

Note:  
For Balance of Notes,  
See 1  
SB-7 | SB-7

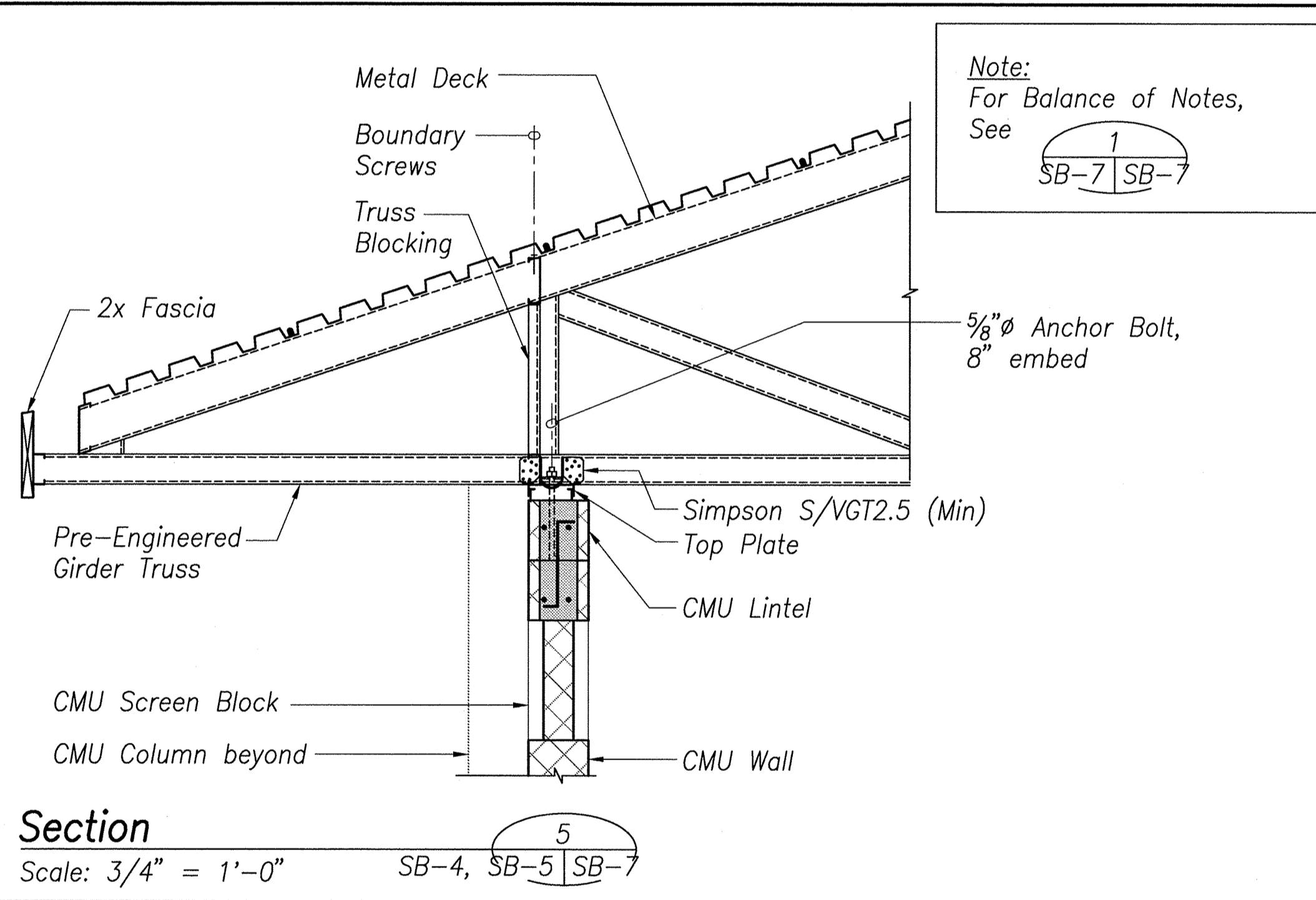

Note:  
For Balance of Notes,  
See 1  
SB-7 | SB-7

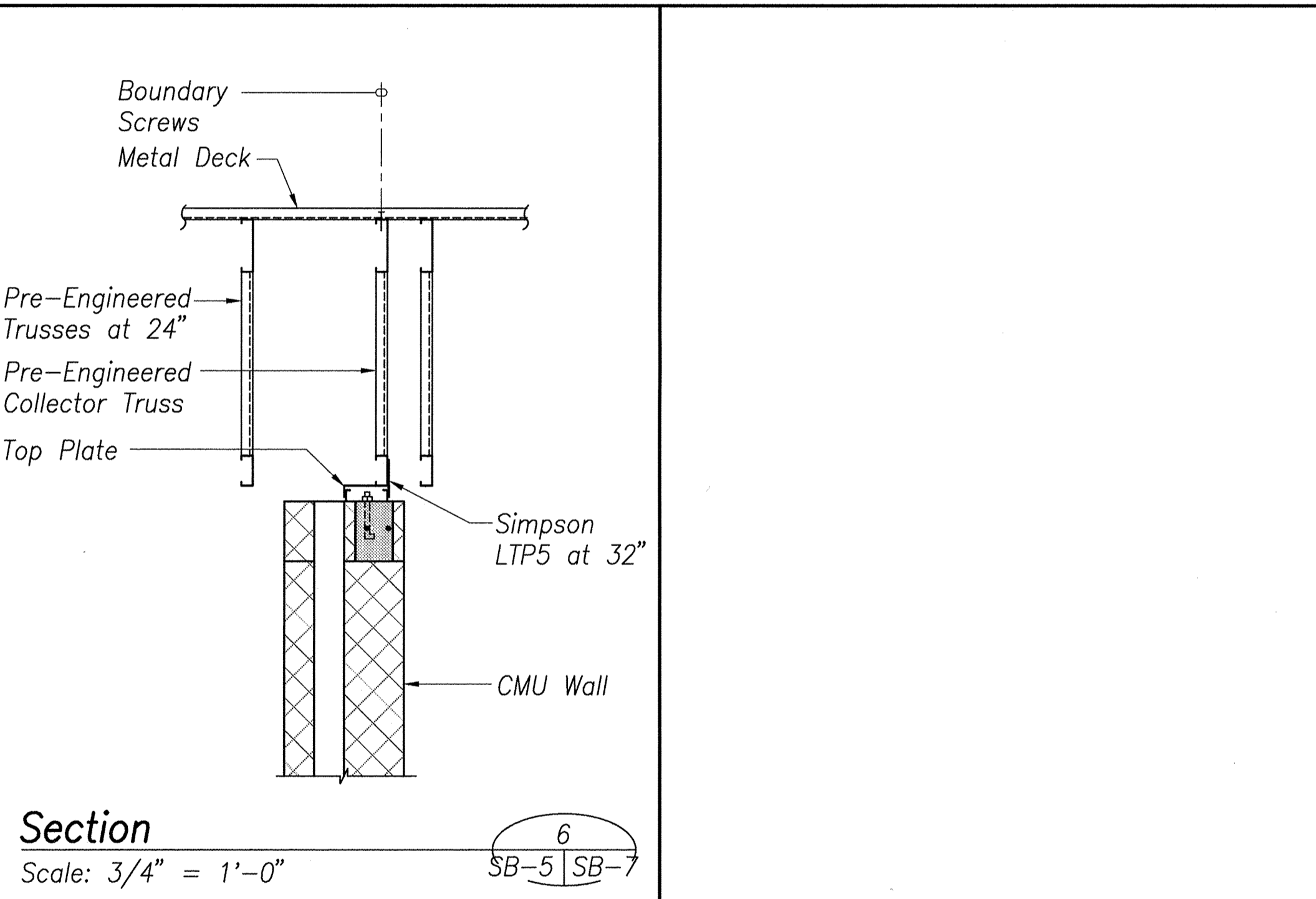

REVISION NO.	SYM.	DESCRIPTION	SHT./OF	DATE	APPROVED
STATE OF HAWAII DEPARTMENT OF LAND AND NATURAL RESOURCES ENGINEERING DIVISION CENTRAL MAUI REGIONAL SPORTS COMPLEX PHASE 3 WAILUKU, MAUI, HAWAII <b>ROOF FRAMING SECTIONS</b>					
		DESIGNED: JM DRAWN: CADD CHECKED: JM	SUBMITTED: -- DATE: DECEMBER 2015 SCALE: AS SHOWN	APPROVED:  R. M. TOWILL CORPORATION CHIEF ENGINEER	
EXPIRATION DATE OF THE LICENSE 7/30/2016 THIS WORK WAS PREPARED BY ME OR UNDER MY SUPERVISION			DEC 22 2015 DATE	DRAWING NO. <b>SB-7</b>	

P:\Drafting\2015-12-21-21-3145 Central Maui Regional Park Phase 3\3145\_PPH\_3\_S07.dwg, 12/21/2015 1:00:31 PM, tamamaha

**Cold-Formed Steel Roof Trusses Notes:**

- A. Trusses and components shall be engineered in accordance with AISI "North American Specification for the Design of Cold-Formed Steel Structural Members", Latest Edition and AISI S214: "North American Standard for Cold-Formed Steel Framing - Truss Design", Latest Edition.
- B. Truss fabrication shall be performed by an experienced cold-formed steel truss fabricator with not less than three years satisfactory experience designing and fabricating cold-formed steel truss systems equal in material, design, and extent to the systems required for this project.
- C. Truss installation shall be performed by an experienced (three year minimum) installer approved by the steel truss system fabricator.
- D. Truss members 54, 68 or 97 mils thick shall meet the requirements of ASTM A1003 Grade ST50H. Truss members 33 or 43 mils thick shall meet the requirements of ASTM A1003 Grade ST33H. Provide galvanized protective coating in accordance with ASTM A924, minimum G60 coating.
- E. Self-drilling, self-tapping screws shall conform to SAE J 78 and have a Type II coating in accordance with ASTM B633. Screws shall be installed with a minimum edge distance and center-to-center spacing of 1/2 inch. Screws shall extend through steel member, flushing members together, with a minimum of three exposed threads.
- F. Prefabricated framing hardware shall be Simpson Strong-Tie galvanized or approved equal. Install in accordance with manufacturer's recommendations.
- G. Truss members shall not be cut, notched, drilled, spliced or otherwise altered in any way without the approval of the structural engineer.
- H. Truss calculations and shop drawings shall be, stamped and signed by a Structural Engineer licensed to practice in the State of Hawaii and submitted for approval prior to fabrication. Shop drawings shall include at a minimum:
  1. Layout of trusses, configuration, camber, member sizes, and connection details
  2. Specifications
  3. Temporary and permanent bracing details and requirements
  4. Truss to truss connection details, splice details and bearing details
- I. See Architectural Drawings for slopes of top and bottom chords.
- J. Design shall be based on the following criteria:
  1. Roof dead load (not including self weight of trusses) = 11 psf
  2. Roof live load top chord = 20 psf (reducible)
  3. Bottom chord live load = 10 psf
  4. Wind loads in accordance with building code criteria noted on drawings
  5. Load combinations in accordance with Building Code.
  6. Top chord and bottom chord live load need not act concurrently.
  7. Vertical deflection under total load shall be limited to 1/240 of span or 1 1/4", whichever is less.
  8. Vertical deflection under live or wind load shall be limited to 1/360 of span or 3/4", whichever is less.
  9. Collector truss = 450 plf. (Unfactored) Loads along collector trusses are reversible. Loads along top chord shall be transferred to bottom chord through truss member connections.
- K. Truss member minimum sizes are as follows (Steel Stud Manufacturers Association designation):
  1. Top chord = 600S162
  2. Bottom chord = 400S162
  3. Web members = 400S162
- I. Special or proprietary cold formed roof truss systems which modify or alter typical details, support connections and architectural interface shall have modified details engineered and approved.

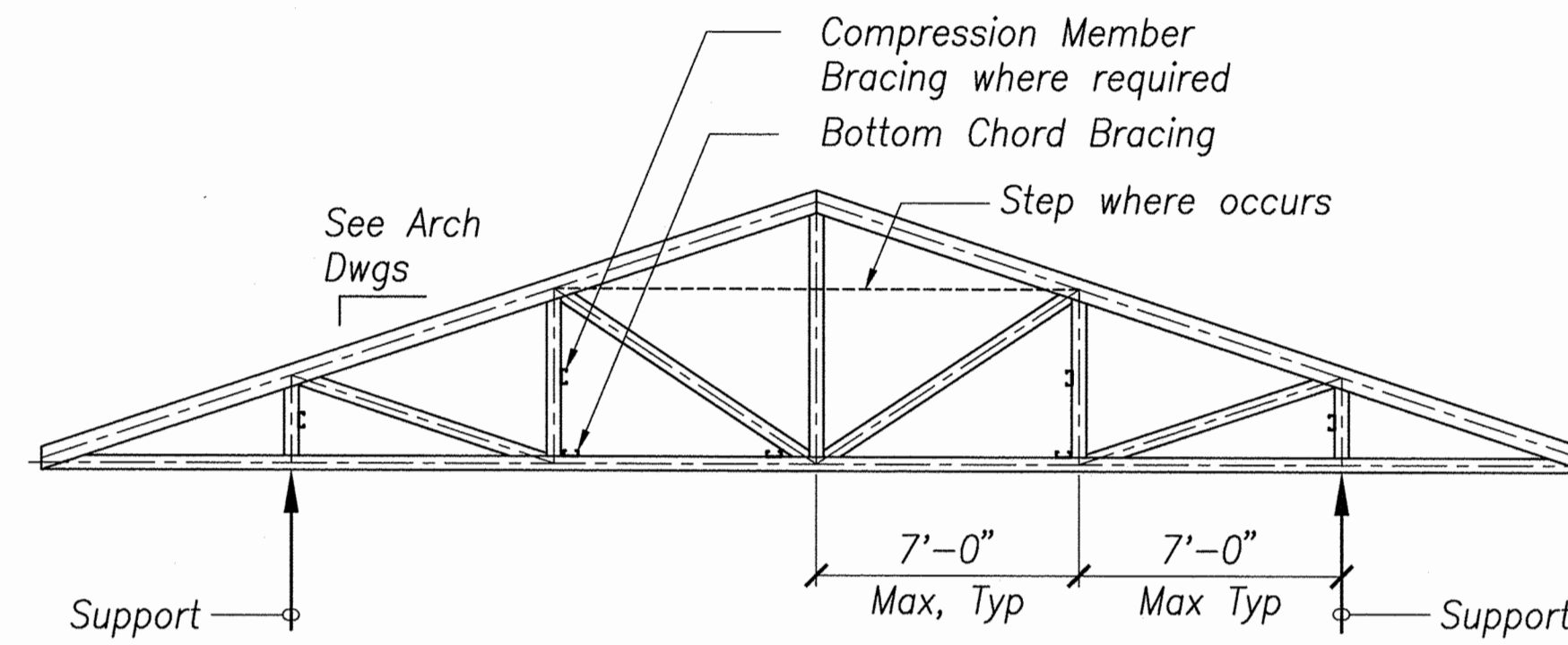

**Typical Truss at Restroom and Concession**

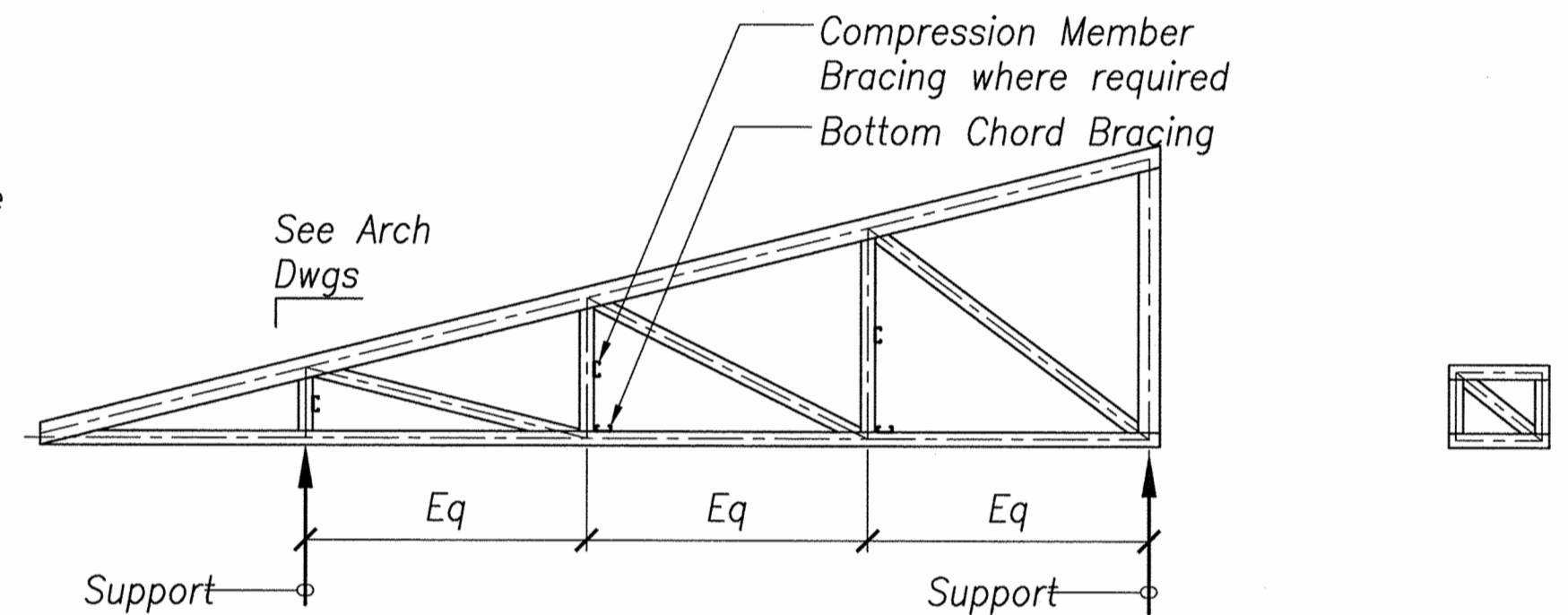

**Typical Truss at Scorers Booth**

**Truss Blocking**

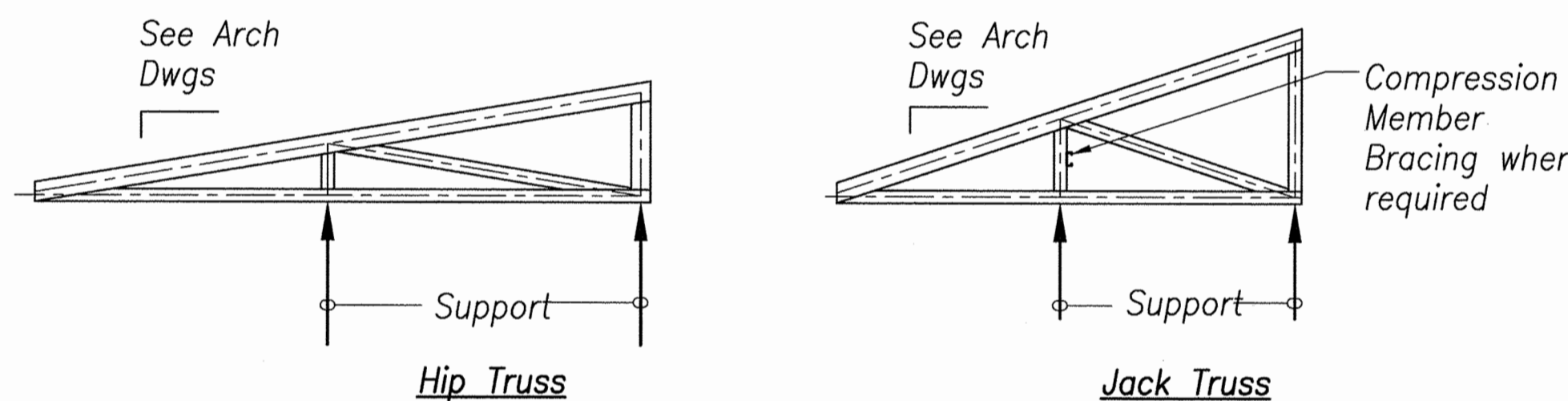

**Hip Truss**

**Jack Truss**

**Truss Elevations and Notes**

Not to Scale

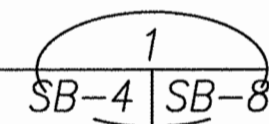

**Non-Bearing Wall Bracing Detail**

Not to Scale

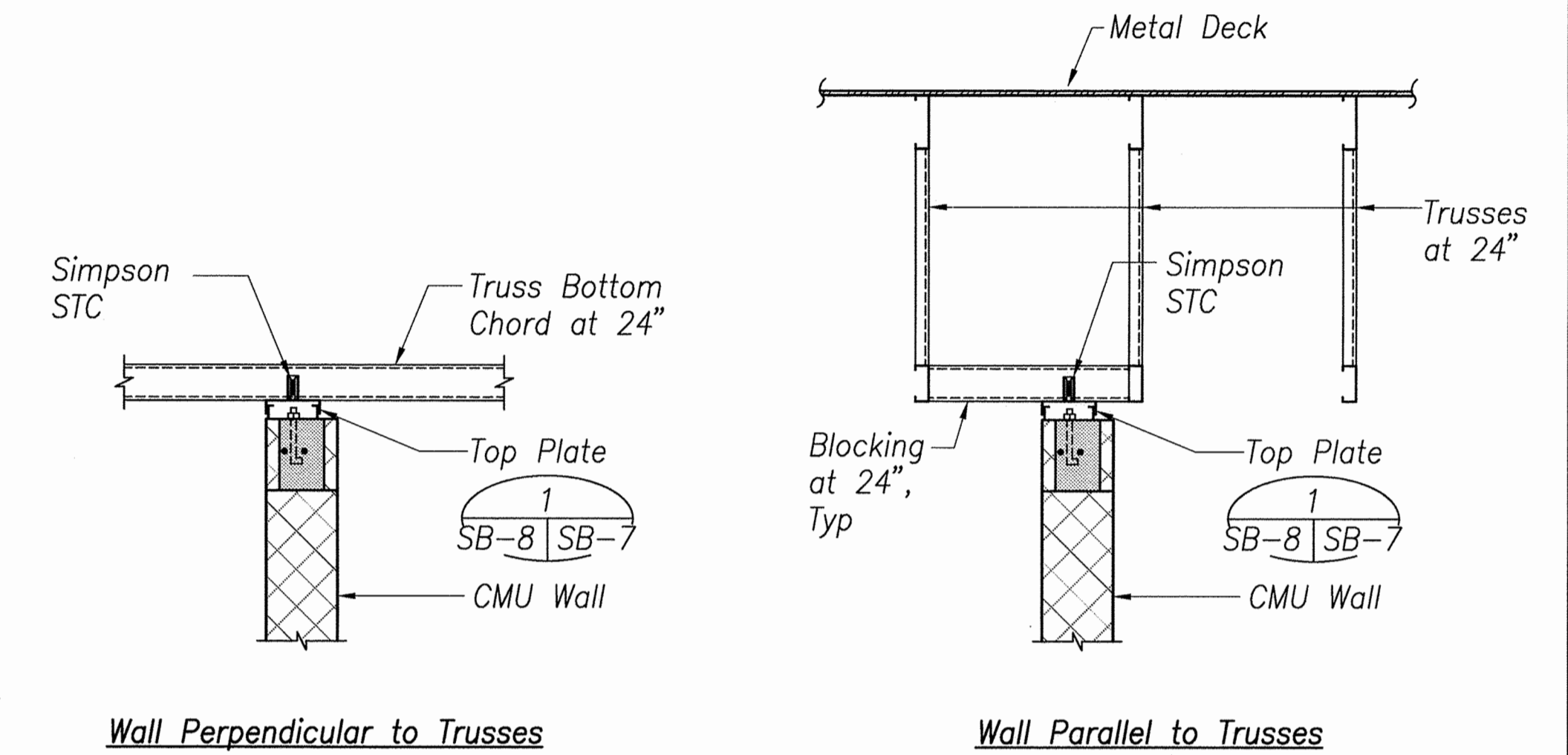
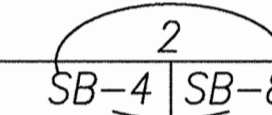

**Wall Perpendicular to Trusses**

**Wall Parallel to Trusses**

Metal Deck Schedule									
Location	Type	Minimum Section Properties			Concrete Topping	Deck Fastening			Remarks
		I (in <sup>4</sup> )	+S (in <sup>3</sup> )	-S (in <sup>3</sup> )		At Support per 36" sheet width	Side Seam Connector	At Support or member parallel to Deck	
Roof	1/2" x 22 Gage	0.175	0.187	0.198	No	(4) #12 Screws	#12 Screws At 12"	#12 Screws At 12"	

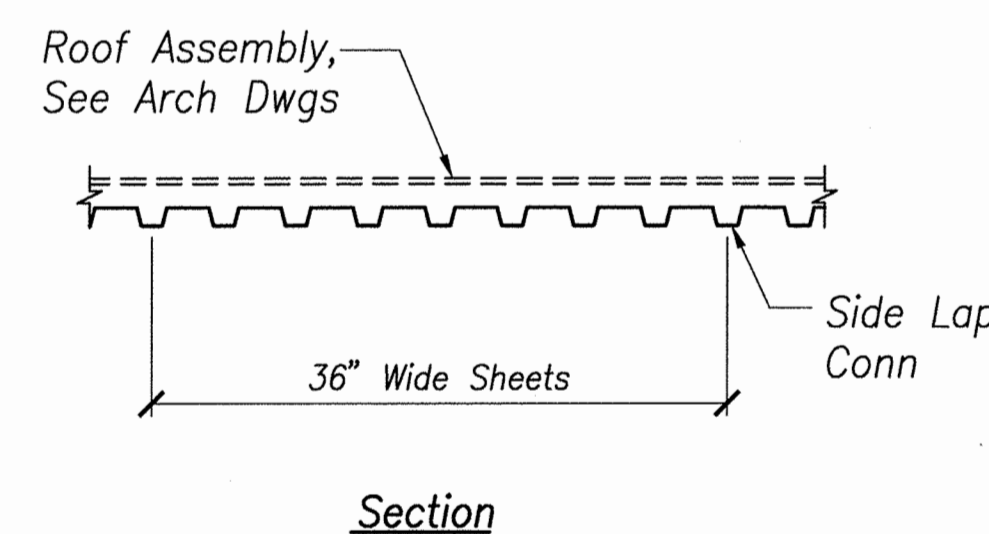

**Section**

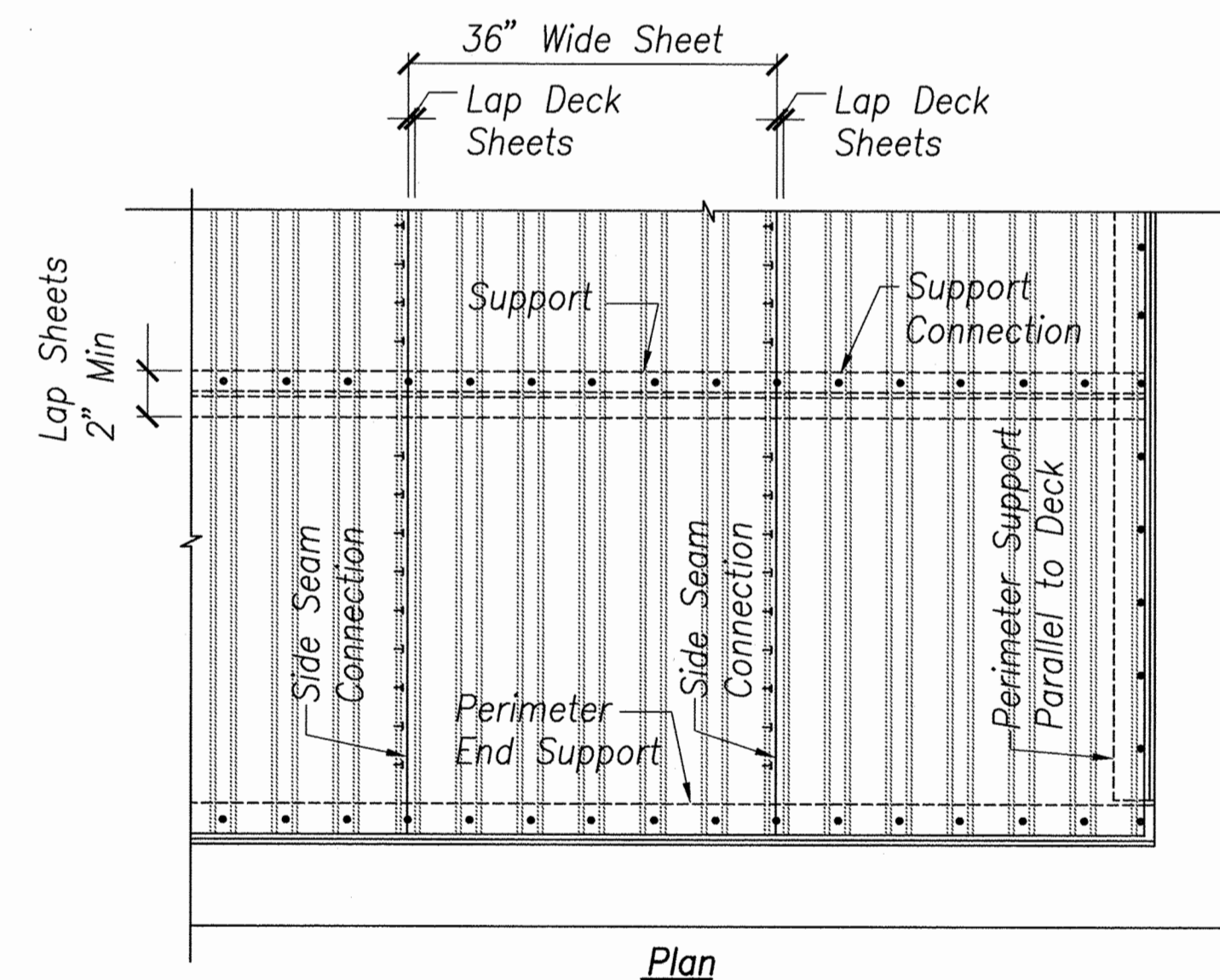

**Plan**

**Metal Deck Schedule and Details**

Not To Scale

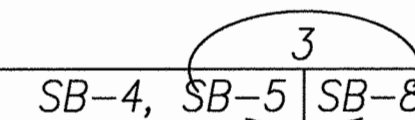

REVISION NO.	SYM.	DESCRIPTION	SHT./OF	DATE	APPROVED
STATE OF HAWAII DEPARTMENT OF LAND AND NATURAL RESOURCES ENGINEERING DIVISION CENTRAL MAUI REGIONAL SPORTS COMPLEX PHASE 3 WAILUKU, MAUI, HAWAII <b>ROOF FRAMING SECTIONS                      AND TRUSS ELEVATIONS</b>					
		DESIGNED: JM DRAWN: CADD CHECKED: JM APPROVED:	SUBMITTED: -- DATE: DECEMBER 2015 SCALE: AS SHOWN	R. M. TOWILL CORPORATION CHIEF ENGINEER DEC 2 2 2015 DATE	
			DRAWING NO. <b>SB-8</b>		

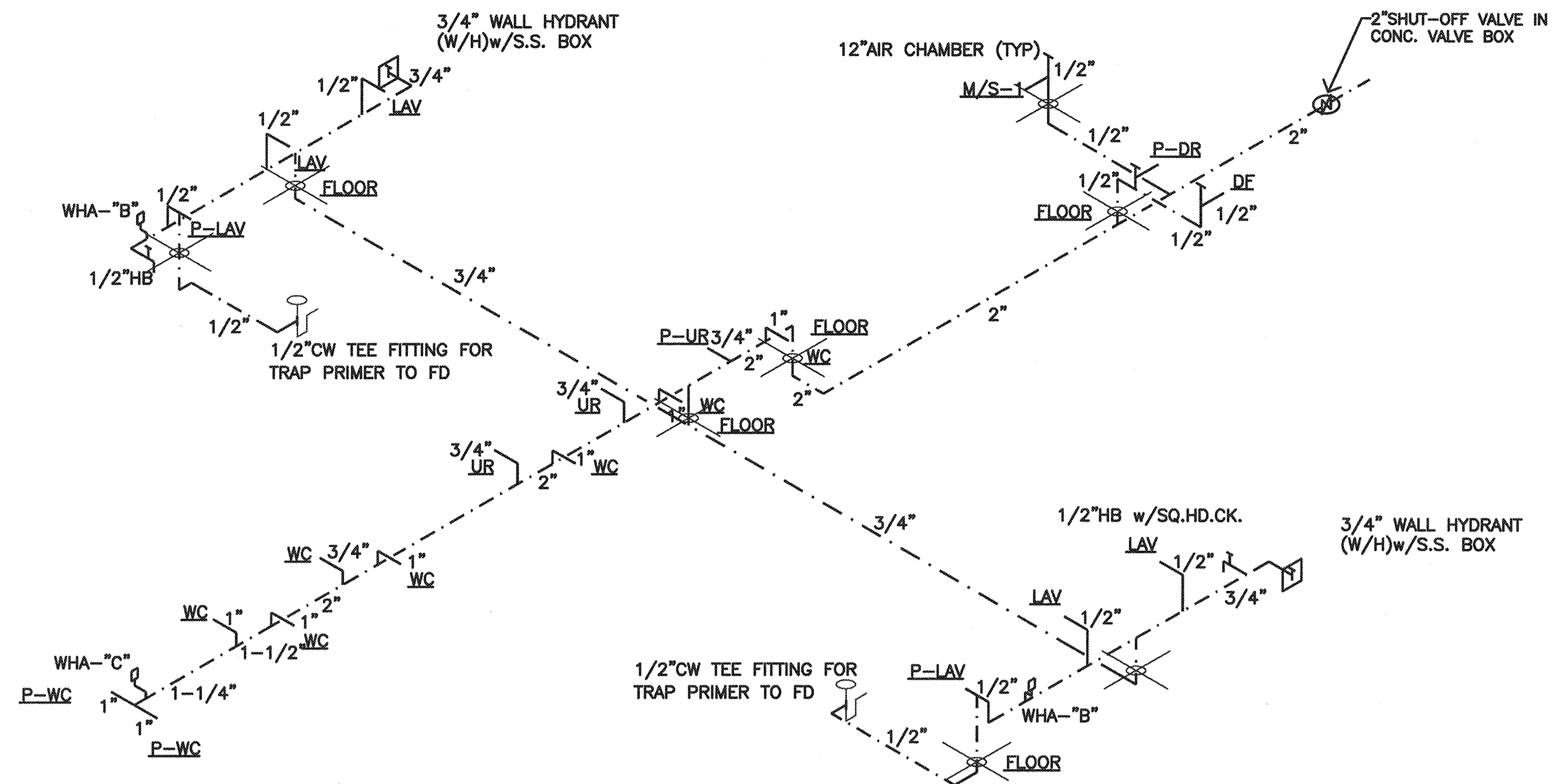

**COLD WATER PIPING DIAGRAM**  
NOT TO SCALE

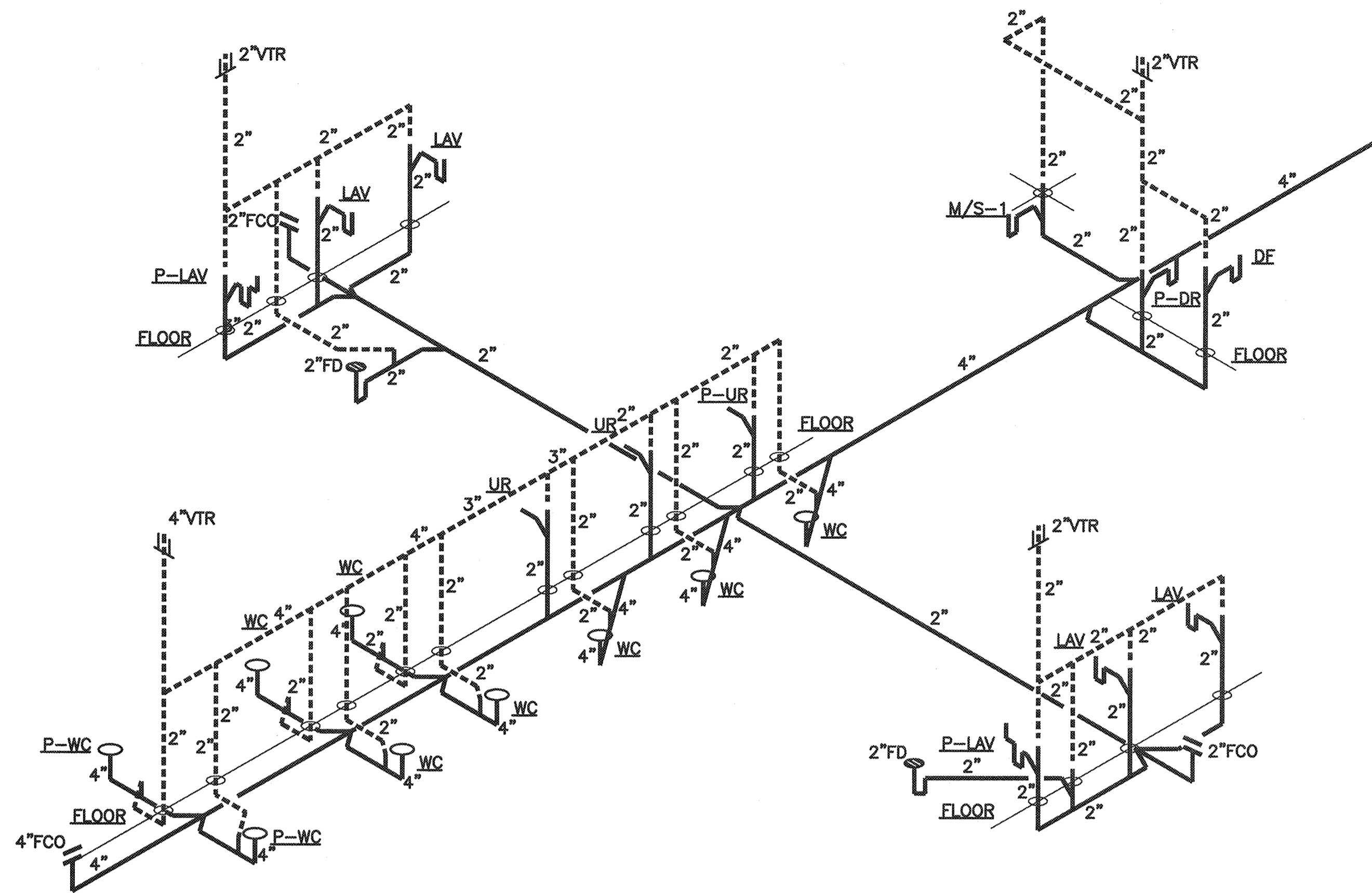

**SANITARY WASTE AND VENT PIPING DIAGRAM**  
NOT TO SCALE

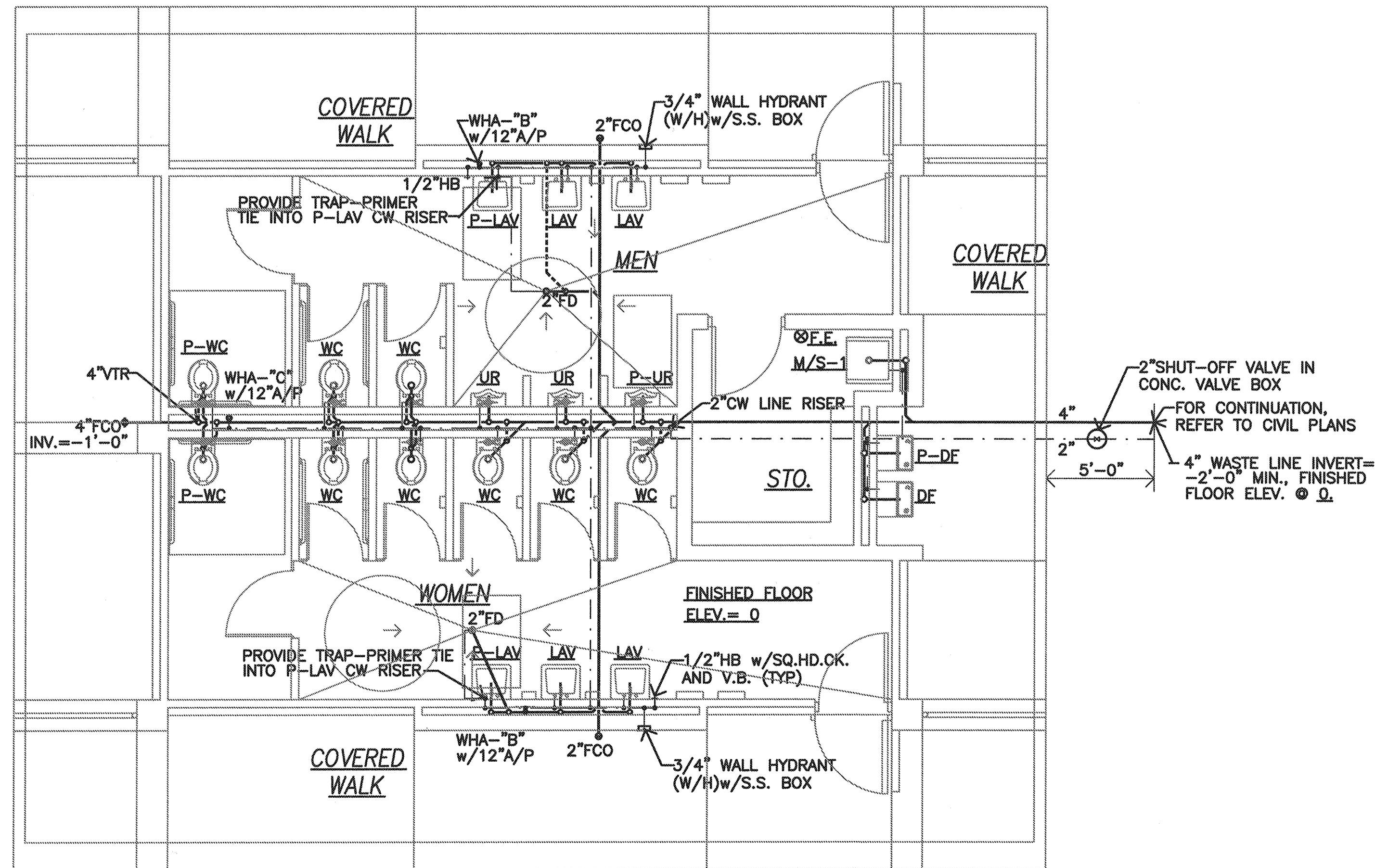

**TYPICAL RESTROOM FLOOR PLAN - PLUMBING**  
SCALE: 1/4"=1'-0"

**MECHANICAL LEGEND**

---	WASTE LINE
----	VENT LINE
----	COLD WATER LINE
----	HOT WATER LINE
○	POINT OF CONNECTION
(POC)	SINK
SK	WITH DISPOSER
W/DISP.	WATER CLOSET
WC	LAVATORY
LAV	URINAL
UR	ACCESSIBLE FIXTURE
P-	MOP SINK
M/S	VENT THRU ROOF
VTR	WATER HAMMER ARRESTER
WHA	EXISTING
(E) EXIST'G.	CONCRETE
CONC.	TYPICAL
TYP.	FIRE EXTINGUISHER
FE	FLOOR CLEANOUT
FCO	WITH
w/	SQUARE ACCESS/PANEL
SQ. A/P	SQUARE HEAD COCK
SQ.HD.CK.	VACUUM BREAKER
V.B.	DRINKING FOUNTAIN
DF	STAINLESS STEEL
S.S.	HOSE BIBB
HB	ELECTRIC WATER HEATER
EWH	HAND SINK
HD.SK.	3-COMPT. SK.
3-COMPT. SK.	

**GENERAL CONDITIONS:**

- CONFORM TO ALL REQUIREMENTS OF THE BUILDING, PLUMBING, AND ELECTRICAL CODES OF THE MAUI COUNTY, STATE OF HAWAII HEALTH REGULATIONS, FIRE DEPARTMENT REGULATIONS AND OTHER APPLICABLE REGULATIONS. ALL ITEMS SHALL BE INSTALLED IN ACCORDANCE WITH MANUFACTURERS RECOMMENDATIONS.
- INSTALLATION SHALL BE GUARANTEED TO BE FREE FROM DEFECTS FOR ONE YEAR FROM FINAL DATE OF ACCEPTANCE OF THE PROJECT AS A WHOLE.
- CONTRACTOR SHALL VERIFY ALL FIELD CONDITIONS PRIOR TO BID AND CONSTRUCTION.
- COORDINATE ALL WORK WITH OTHER TRADES TO AVOID INTERFERENCES AND DELAYS.
- THE CONTRACTOR SHALL BE RESPONSIBLE FOR ALL PERMITS AND APPLICATIONS INCLUDING PAYMENT.
- PROVIDE ADDITIONAL MATERIALS AND LABOR FOR A COMPLETE OPERABLE SYSTEM AT NO ADDITIONAL COST TO THE OWNER.
- PROVIDE ACCESS PANELS FOR ALL ITEMS UNDER THIS SECTION REQUIRING SERVICING, INSPECTION, MAINTENANCE AND ADJUSTMENT.
- PREPARE SIX (6) SETS OF SHOP DRAWINGS, EQUIPMENT CATALOG CUTS, SUBMITTED TO THE ENGINEER FOR APPROVAL PRIOR TO THE START OF WORK. NO REPRODUCTIONS OF ANY KIND TO THE CONTRACT DOCUMENTS PRIOR TO THE START OF WORK. NO REPRODUCTIONS OF ANY KIND OF THE CONTRACT DOCUMENTS SHALL BE ACCEPTABLE AS SHOP DRAWINGS. PROVIDE ONE SET OF REPRODUCIBLE AS-BUILT DRAWINGS SHOWING THE ACTUAL INSTALLED CONDITIONS AND SUBMIT TO THE OWNER UPON COMPLETION OF WORK.
- CONTRACTOR TO VERIFY ALL EXISTING CONDITIONS FOR INSTALLATION OF EQUIPMENTS PRIOR TO ANY WORK DONE. ANY OBSTRUCTIONS FOR EQUIPMENT INSTALLATION SHALL BE POINTED OUT PRIOR TO BIDDING OF PROJECT.
- CAULK ALL WALL PENETRATIONS TO THE OUTSIDE WATERTIGHT, NON-SHRINK TYPE.
- USE NON-LEAD, NON-CORROSIVE SOLDER/FLUX.
- CONTRACTOR TO CONFORM TO ALL EQUIPMENT MANUFACTURER'S RECOMMENDATIONS.
- PROVIDE DIELECTRIC UNION OR SEPARATION BETWEEN DISSIMILAR METALS.
- CONTRACTOR SHALL VERIFY ALL EXISTING LINE SIZES, INVERTS AND CONNECTION POINT PRIOR TO BID AND CONSTRUCTION.

REVISION NO.	SYMBOL	DESCRIPTION	SHT./OF	DATE	APPROVED
STATE OF HAWAII DEPARTMENT OF LAND AND NATURAL RESOURCES ENGINEERING DIVISION <b>CENTRAL MAUI REGIONAL SPORTS COMPLEX</b> PHASE 3 WAILUKU, MAUI, HAWAII PLUMBING PLANS, DIAGRAMS, NOTES, LEGEND					
			DESIGNED: ESN DRAWN: ESN CHECKED: RHM APPROVED:		
THIS WORK WAS PREPARED BY ME OR UNDER MY SUPERVISION AND CONSTRUCTION OF THIS PROJECT WILL BE UNDER MY OBSERVATION.			SUBMITTED: -- DATE: DECEMBER 2015 SCALE: AS SHOWN DATE: DEC 22 2015 DRAWING NO. P-1		
R. M. TOWILL CORPORATION <small>1000 W. ALI'OLE DRIVE, SUITE 100, WAILUKU, MAUI, HAWAII 96793</small>			CHIEF ENGINEER		

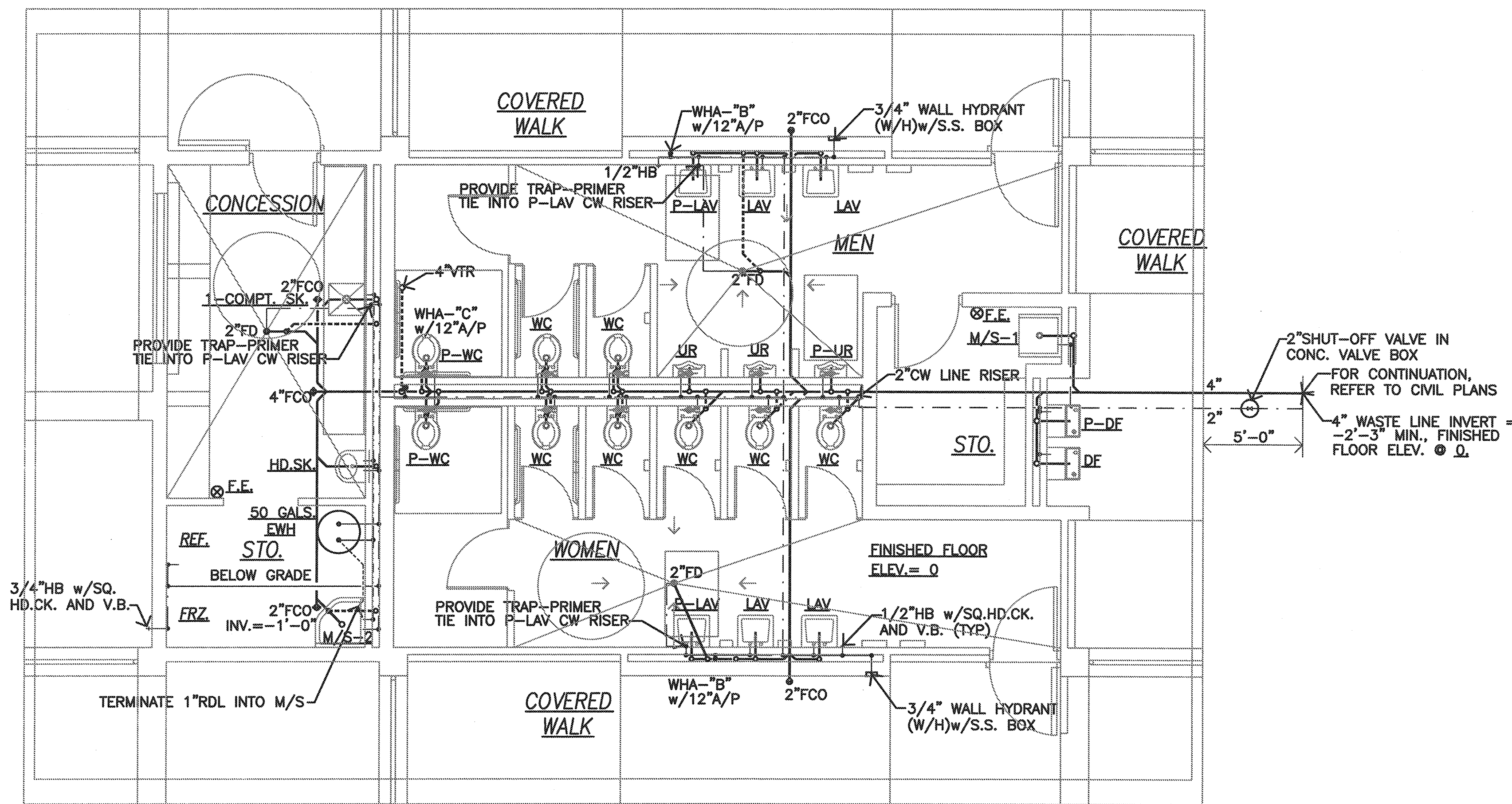
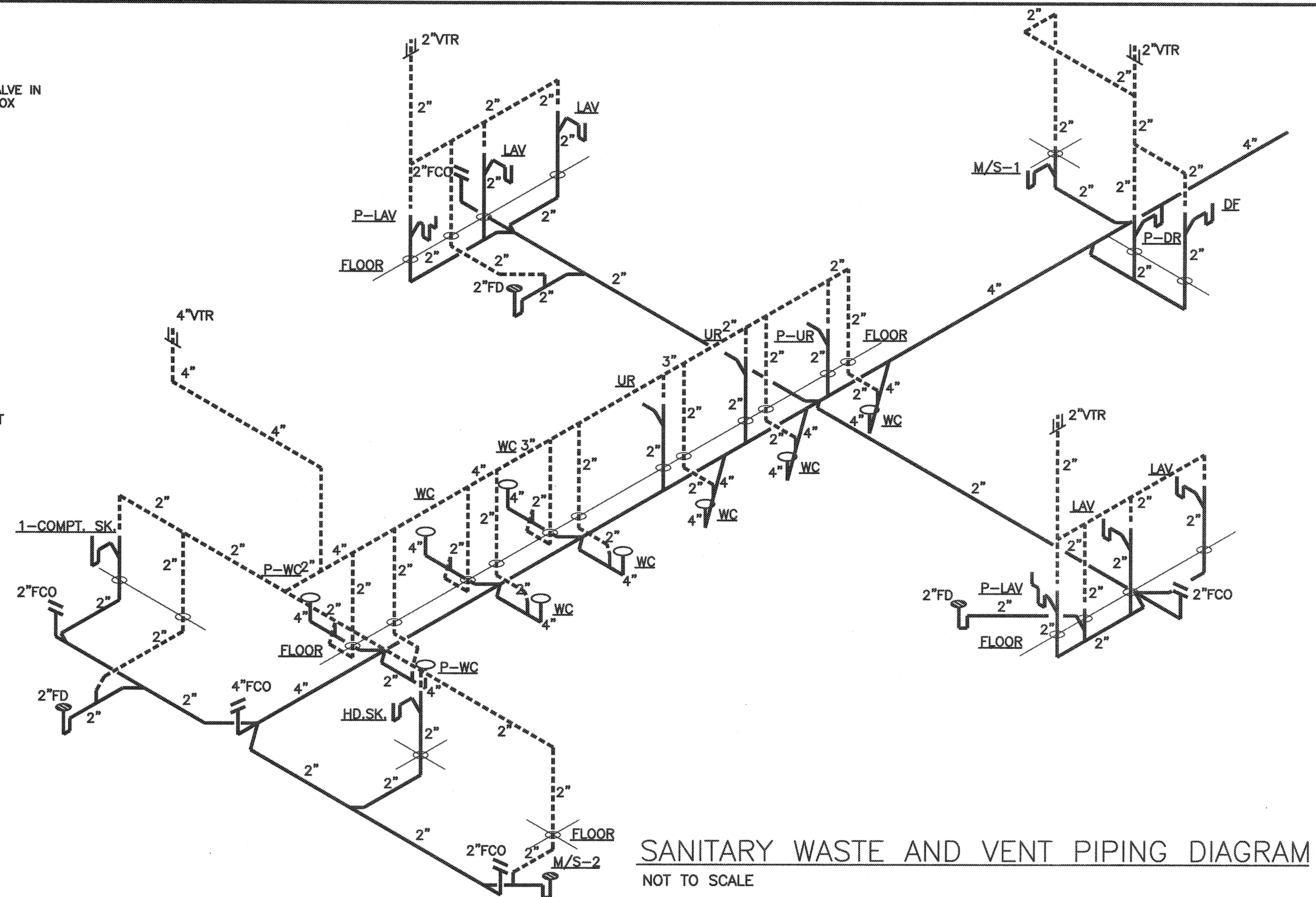
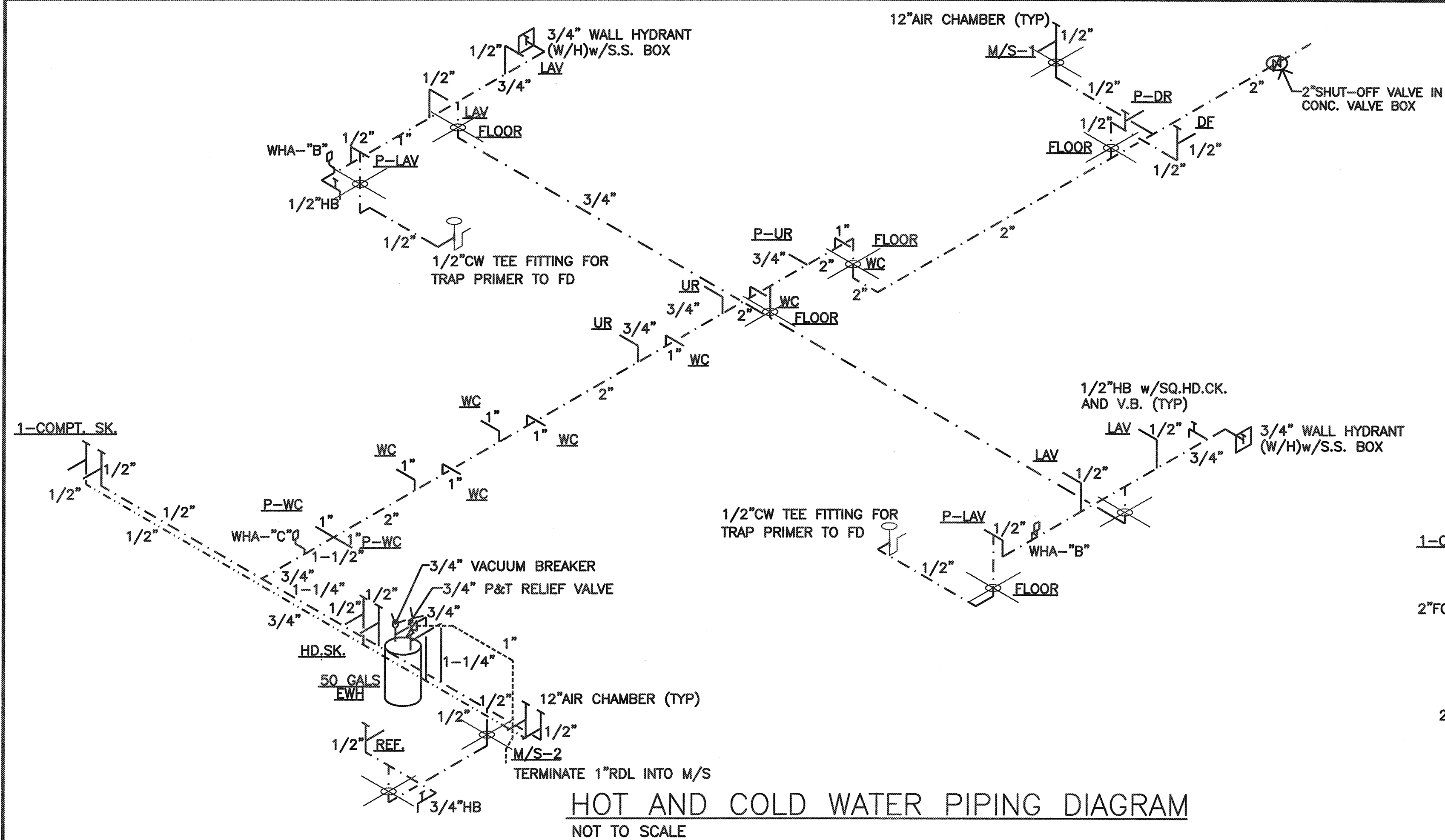

TYPICAL CONCESSION/RESTROOM FLOOR PLAN - PLUMBING  
SCALE: 1/4"=1'-0" (TOTAL OF 2 EACH)

SANITARY WASTE AND VENT PIPING DIAGRAM  
NOT TO SCALE

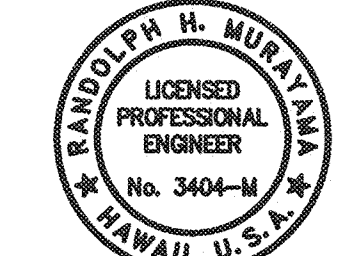
REVISION NO.	SYMBOL	DESCRIPTION	SHT./OF	DATE	APPROVED
					
STATE OF HAWAII DEPARTMENT OF LAND AND NATURAL RESOURCES ENGINEERING DIVISION CENTRAL MAUI REGIONAL SPORTS COMPLEX PHASE 3 WAILUKU, MAUI, HAWAII					
CONCESSION/RESTROOM FLOOR PLAN-PLUMBING AND PLUMBING DIAGRAMS					
DESIGNED: ESN			SUBMITTED: -- <i>DL</i>		
DRAWN: ESN			DATE: DECEMBER 2015		
CHECKED: RHM			SCALE: AS SHOWN		
APPROVED: <i>[Signature]</i>			DRAWING NO. P-2		
R. M. TOWILL CORPORATION <small>Plumbing - Electrical - Mechanical - Fire - Fire Alarm - Security - Datacom - Telecommunications - Low Voltage - Industrial - Marine - HVAC - Piping - Welding - Steel Erection - Structural Steel - Steel Decking - Steel Decking - Steel Decking</small>			DEC 22 2015 DATE		

**MECHANICAL EQUIPMENT SCHEDULE**

**DRINKING FOUNTAIN (P-DF/DE):** ELKAY MODEL NO. EHM217C OR APPROVED EQUAL, FIXTURE TO COMPLIES WITH THE REQUIREMENTS OF THE (AMERICAN WITH DISABILITIES ACT). PROVIDE WALL SURFACE MOUNTING PLATE WITH FLOOR SUPPORT LEGS WITH PIPE CHASE WALL. PROVIDE MODEL NO. 97258C APRON FOR THE HIGHER DRINKING FOUNTAIN AS REQUIRED.

**ELECTRIC WATER HEATER (EWH):** STATE MOD. NO. CPE 52 20RTA OR EQUAL, 50 GALLONS CAPACITY, 4.5 KW, 208V/1PH/60HZ, STANDARD HEATING ELEMENT UPPER/LOWER AT 4.5 KW NONE SIMULTANEOUS.

**FIRE EXTINGUISHER (F.E.):** 10 LB. DRY CHEMICAL FIRE EXTINGUISHER, U/L RATED 4A:60B:C. POTTER ROEMER INC. POTTER ROEMER FIG. NO. 3010 OR EQUAL. PROVIDE WALL MOUNTING BRACKET.

**MAUI DEPT. OF WATER SUPPLY DOMESTIC FLOW REQUIREMENT:**

**CENTRAL MAUI REGIONAL PARK** WAILUKU, MAUI, HAWAII

TMK: 00000000000 PROJECT NO. 000000000

PROVIDE: MINIMUM 2" WATER METER SIZE

GPM CALCULATED USING 1997 UPC AND FUNDAMENTALS OF PLUMBING DESIGN, TABLE 3-6. EXISTING IRRIGATION SYSTEM ARE ON SEPARATE WATER METER ON SITE.

	FU	GPM	GPD
A. PROPOSED DOMESTIC (PUBLIC USE)	204	92	40,000
B. EXISTING IRRIGATION (OFF-PEAK HRS)	0	0	0
C. PROPOSED TOTAL	204	92	40,000
D. DOMESTIC TO BE REMOVED/DEMO	0	0	0
E. NET TOTAL (C-D; -CREDIT/+CHARGE)	204	92	40,000
F. EXISTING TO REMAIN	299.2	110	70,000
G. GRAND TOTAL (C+F; ON METER)	503.2	140	110,000

**FIXTURE UNIT INFORMATION (FIXTURES): RESTROOM BLDG.**

FIXTURE TYPE	QTY	LOW FLOW F.U.	TOTAL F.U.
LAVATORY- (LAV) (PU)	6	1.2	7.2
WATER CLOSET- (WC) (F.V.) (PU)	9	5.6	50.4
URINAL- (UR) (PU)	3	2.8	8.4
DRINKING FOUNTAIN- (D.F.) (PU)	2	2.0	4.0
MOP SINK- (M/S) (PU)	1	3.2	3.2
WALL HYDRANT- (W/H) (PU)	2	5.0	10.0
HOSEBIBB- (HB) (PU)	2	5.0	10.0
TRAP PRIMER	2	1.0	2.0
TOTAL	-	-	95.2

**FIXTURE UNIT INFORMATION (FIXTURES): CONCESSION/RESTROOM BLDG.**

FIXTURE TYPE	QTY	LOW FLOW F.U.	TOTAL F.U.
LAVATORY- (LAV) (PU)	6	1.2	7.2
WATER CLOSET- (WC) (F.V.) (PU)	9	5.6	50.4
URINAL- (UR) (PU)	3	2.8	8.4
DRINKING FOUNTAIN- (D.F.) (PU)	2	2.0	4.0
1-COMPT. SINK- (1-COMPT.SK) (PU)	1	3.2	3.2
HAND SINK- (HD.SK.) (PU)	1	1.2	1.2
FLOOR SINK- (FLR./SK.) (PU)	2	3.2	6.4
WALL HYDRANT- (W/H) (PU)	2	5.0	10.0
HOSEBIBB- (HB) (PU)	3	5.0	15.0
TRAP PRIMER	3	1.0	3.0
TOTAL	-	-	108.8

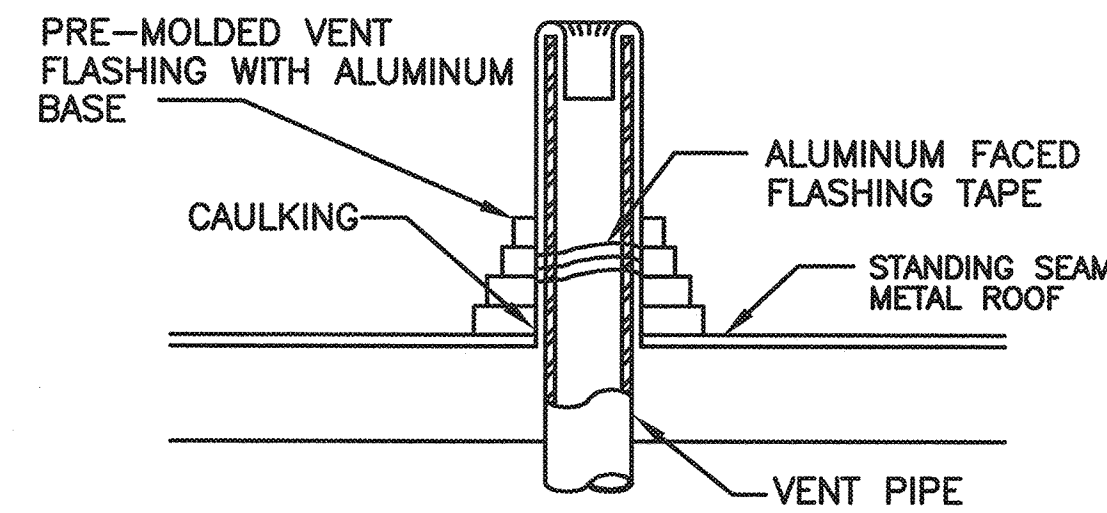

NOTES: 1. REFER TO ARCHITECTURAL PLAN FOR ROOF DETAIL.

**VENT THRU ROOF DETAIL**  
NOT TO SCALE

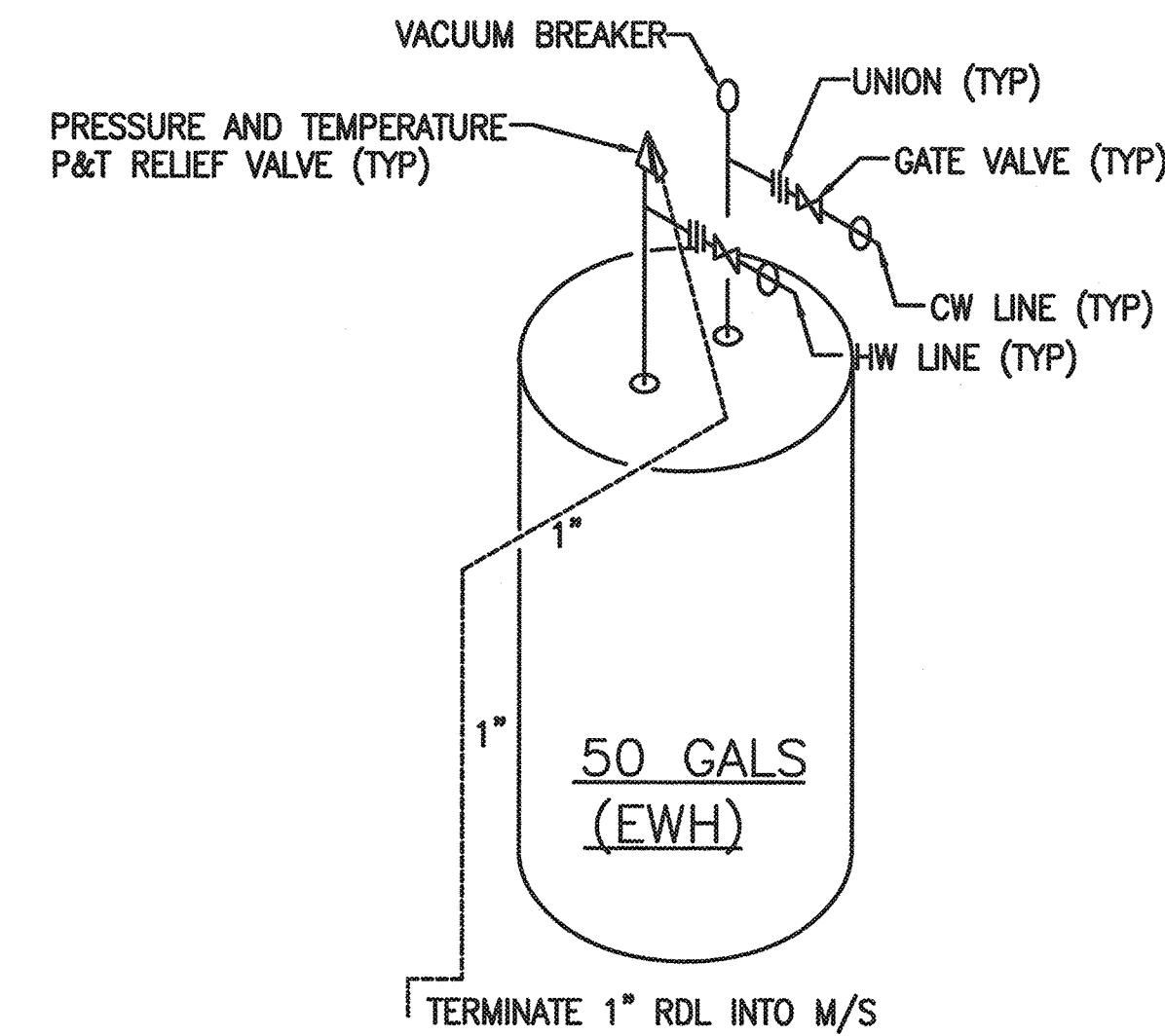

**ELECTRIC WATER HEATER (EWH) DETAIL**  
NOT TO SCALE

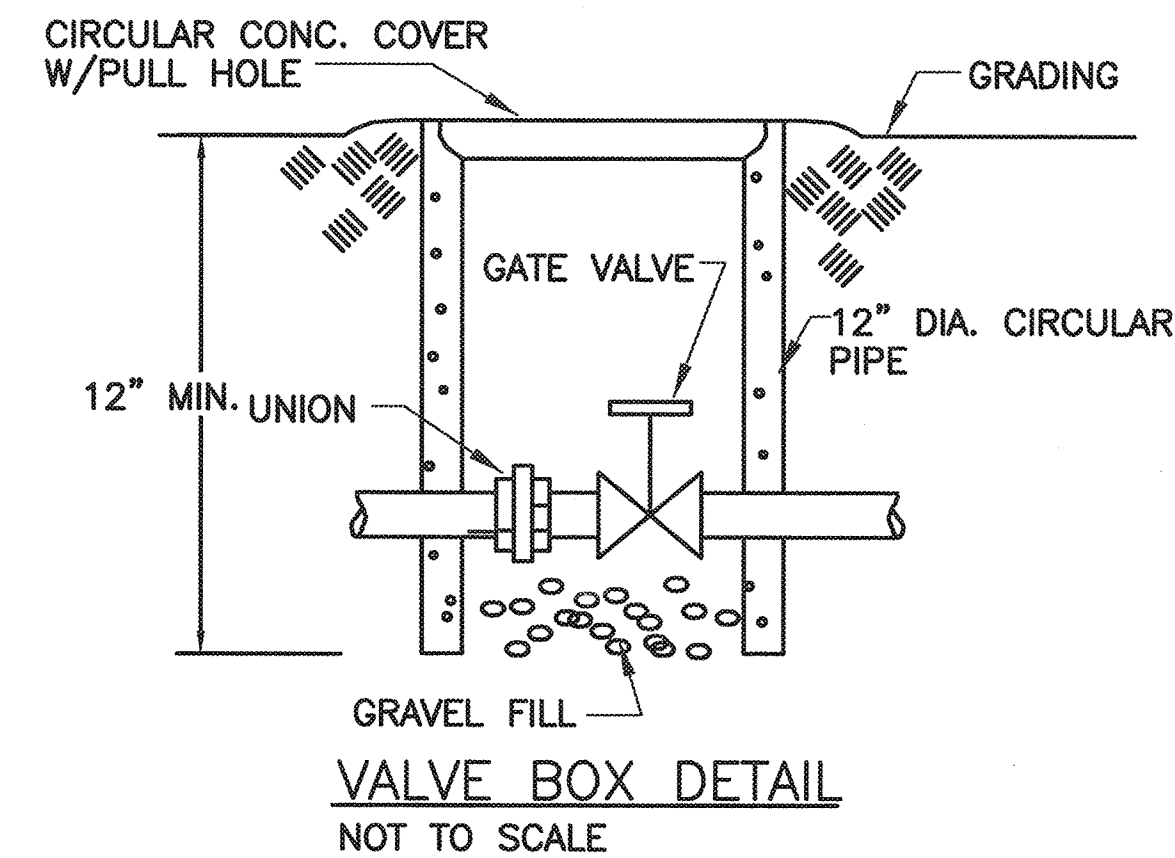

**VALVE BOX DETAIL**  
NOT TO SCALE

REVISION NO.	SYMBOL	DESCRIPTION	SHT./OF	DATE	APPROVED
STATE OF HAWAII DEPARTMENT OF LAND AND NATURAL RESOURCES ENGINEERING DIVISION CENTRAL MAUI REGIONAL SPORTS COMPLEX PHASE 3 WAILUKU, MAUI, HAWAII					
EQUIPMENT SCHEDULE, DETAILS, WATER CALCULATIONS					
DESIGNED: ESN			SUBMITTED: ---		
DRAWN: ESN			DATE: DECEMBER 2015		
CHECKED: RHM			SCALE: AS SHOWN		
APPROVED:			DATE: DEC 22 2015		DRAWING NO. P-3
R. M. TOWILL CORPORATION <small>Quality - Integrity - Professional Service - Teamwork - Innovation</small> 2000 Kalia Road, Suite 200, Honolulu, Hawaii 96811-2000					

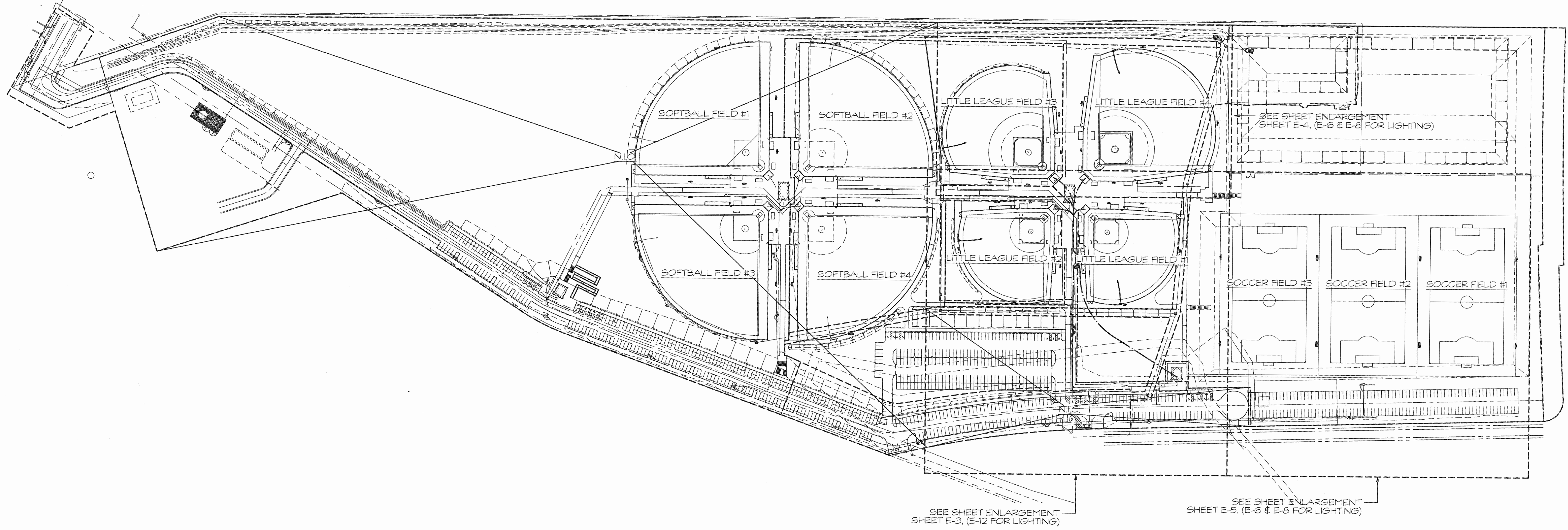

### ELECTRICAL SITE PLAN

SCALE: 1" = 120'-0"

COUNTY OF MAUI  
MAUI COUNTY CODE, CHAPTER 16.16A ENERGY CODE

TO THE BEST OF MY KNOWLEDGE, THIS PROJECT'S DESIGN SUBSTANTIALLY CONFORMS TO THE ENERGY CODE FOR:

BUILDING COMPONENT SYSTEMS  
 ELECTRICAL COMPONENT SYSTEMS  
 MECHANICAL COMPONENT SYSTEMS

SIGNATURE: *Don H. Suzuki*      DATE: 11-06-15  
NAME: DON H. SUZUKI  
TITLE: PRINCIPAL  
LICENSE NO.: 9006-E

MAUI COUNTY CODE CHAPTER 20.35  
OUTDOOR LIGHTING

THE ELECTRICAL OUTDOOR LIGHTING SYSTEM AND EQUIPMENT HAVE BEEN REVIEWED BY ME AND TO THE BEST OF MY KNOWLEDGE, THIS DESIGN SUBSTANTIALLY CONFORMS TO THE REQUIREMENTS SPECIFIED IN MAUI COUNTY CODE CHAPTER 20.35 OUTDOOR LIGHTING.

*Don H. Suzuki*      PRINCIPAL  
SIGNATURE      TITLE  
DON H. SUZUKI      9006-E  
PRINTED NAME      STATE OF HAWAII PROFESSIONAL ENGINEER LICENSE NUMBER

REVISION NO.	SYM.	DESCRIPTION	SHT./OF	DATE	APPROVED

STATE OF HAWAII  
DEPARTMENT OF LAND AND NATURAL RESOURCES  
ENGINEERING DIVISION

**CENTRAL MAUI REGIONAL SPORTS COMPLEX  
PHASE 3**  
WAILUKU, MAUI, HAWAII

**ELECTRICAL SITE PLAN, NOTES, & DETAILS**

DESIGNED: D.S.      SUBMITTED: --- DL  
DRAWN: K.N./E.S.      DATE: DECEMBER 2015  
CHECKED: D.S.      SCALE: AS NOTED

APPROVED: *Don H. Suzuki*      DRAWING NO. **E-1**  
SIGNATURE      DATE: **DEC 22 2015**  
R. M. TOWILL CORPORATION      CHIEF ENGINEER

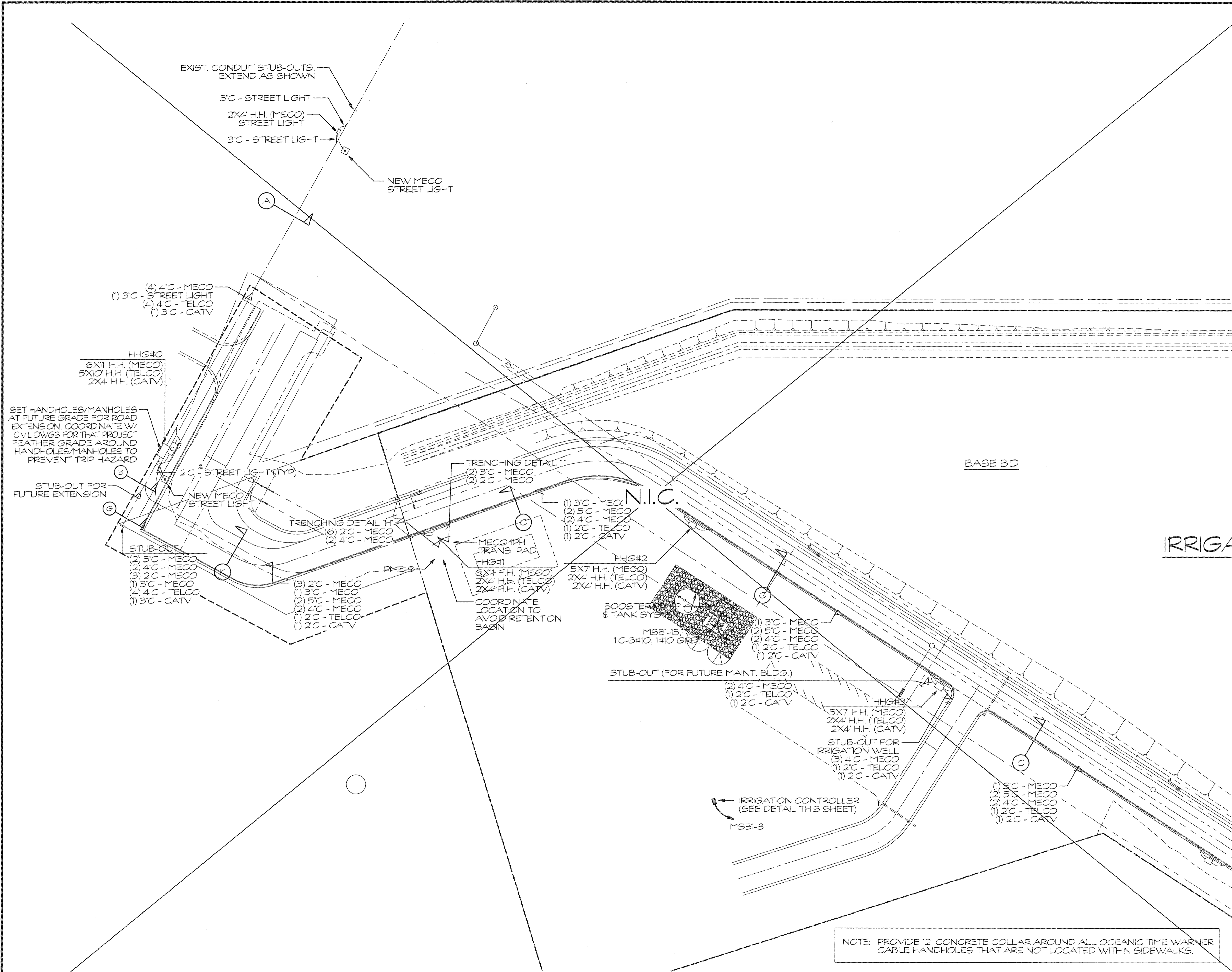

**PARTIAL ELECTRICAL SITE PLAN**  
SCALE: 1" = 40'-0"

NOTE: PROVIDE 12" CONCRETE COLLAR AROUND ALL OCEANIC TIME WARNER CABLE HANDHOLES THAT ARE NOT LOCATED WITHIN SIDEWALKS.

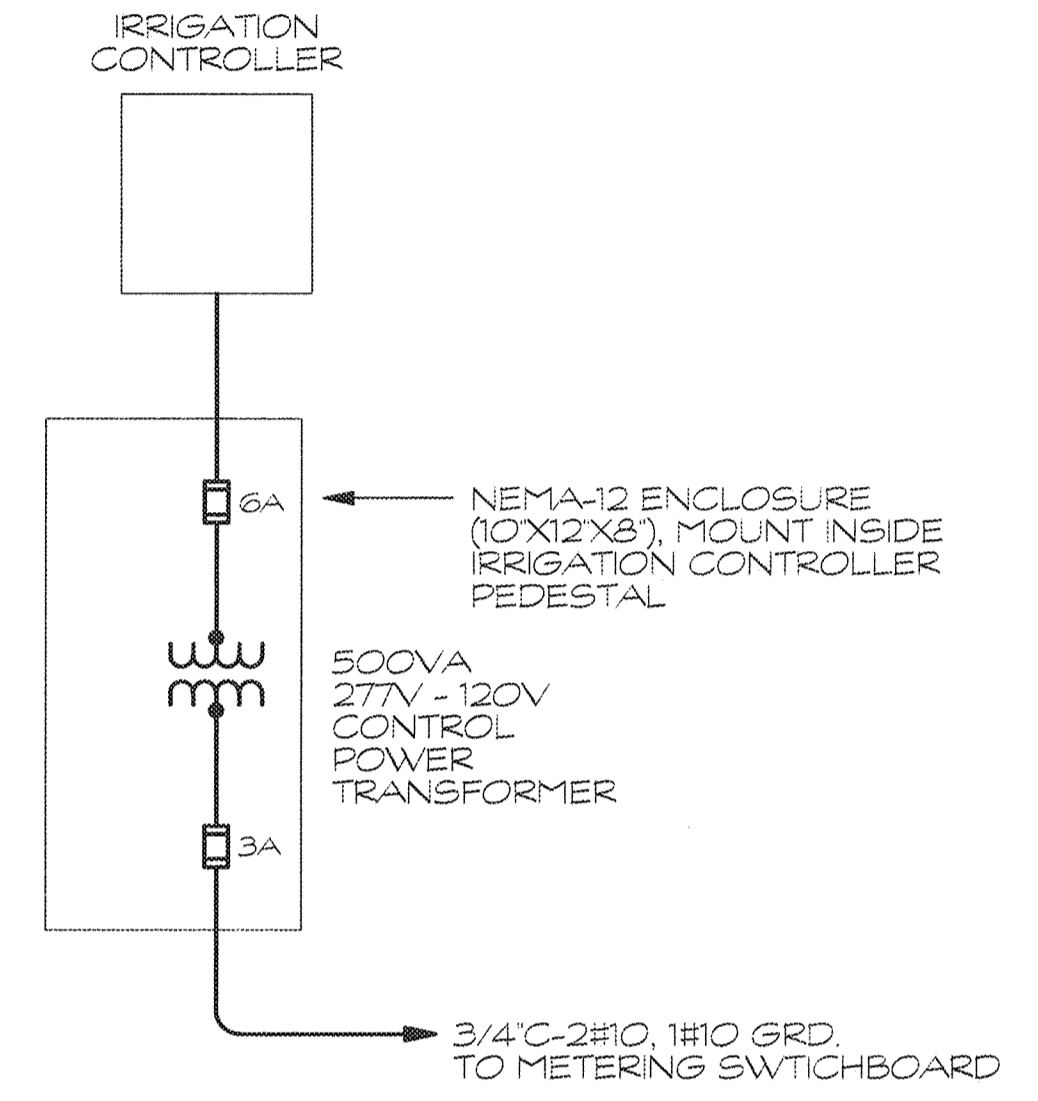

**IRRIGATION CONTROLLER POWER DETAIL**  
NOT TO SCALE

REVISION NO.	SYMBOL	DESCRIPTION	SHT./OF	DATE	APPROVED

<p>STATE OF HAWAII DEPARTMENT OF LAND AND NATURAL RESOURCES ENGINEERING DIVISION</p>	<p><b>CENTRAL MAUI REGIONAL SPORTS COMPLEX PHASE 3 WAILUKU, MAUI, HAWAII</b></p>	
	<p>PARTIAL ELECTRICAL SITE PLAN</p>	
	<p>DESIGNED: D.S. DRAWN: K.N./E.S. CHECKED: D.S.</p>	<p>SUBMITTED: --- DATE: DECEMBER 2015 SCALE: AS NOTED</p>
<p>APPROVED: </p>	<p>DATE: <b>DEC 22 2015</b></p>	<p>DRAWING NO. <b>E-2</b></p>

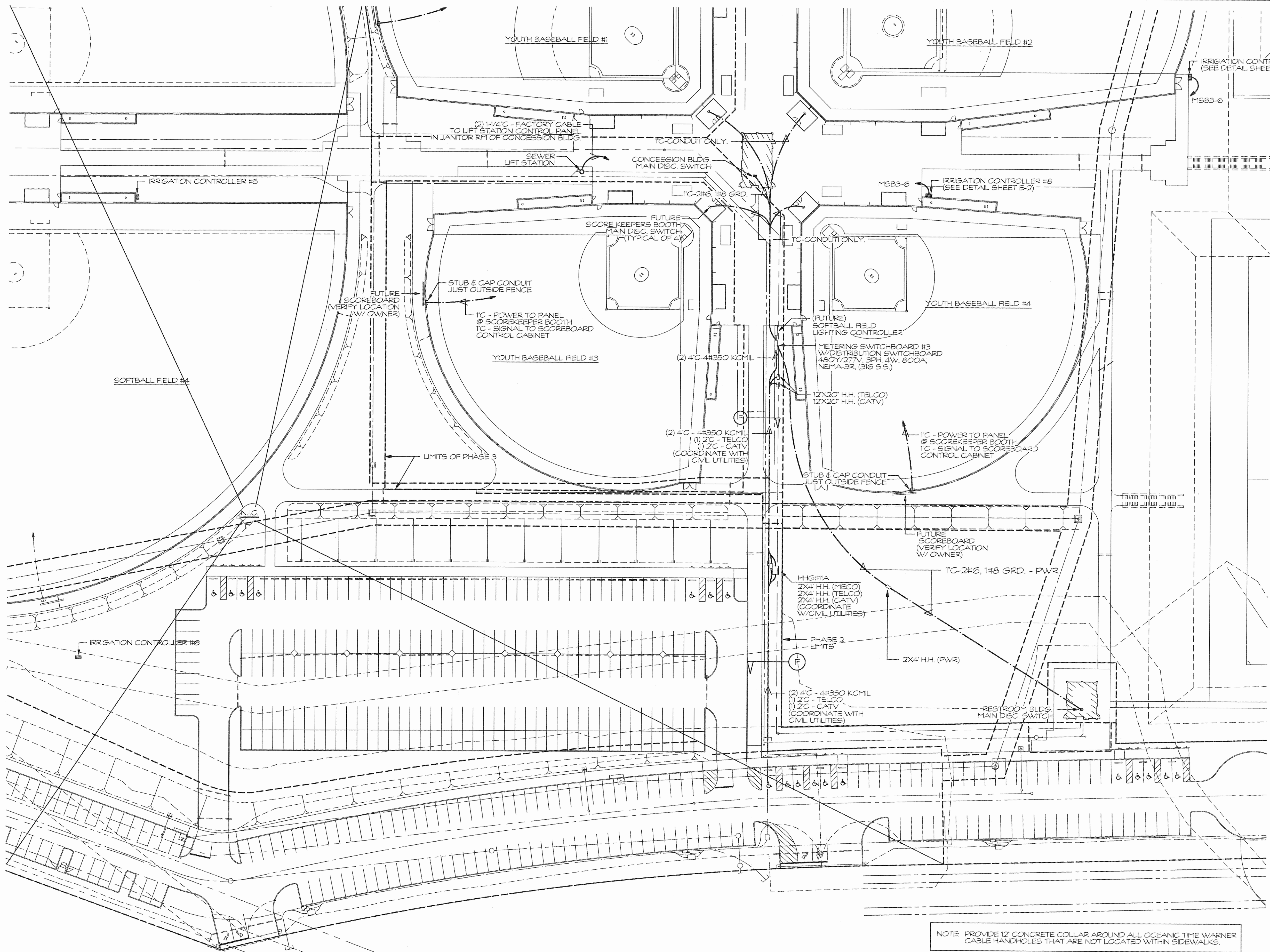

NOTE: PROVIDE 12" CONCRETE COLLAR AROUND ALL OCEANIC TIME WARNER CABLE HANDHOLES THAT ARE NOT LOCATED WITHIN SIDEWALKS.

**PARTIAL ELECTRICAL SITE PLAN**  
SCALE: 1" = 40'-0"

REVISION NO.	SYM.	DESCRIPTION	SHT./OF	DATE	APPROVED
STATE OF HAWAII DEPARTMENT OF LAND AND NATURAL RESOURCES ENGINEERING DIVISION <b>CENTRAL MAUI REGIONAL SPORTS COMPLEX</b> <b>PHASE 3</b> WAILUKU, MAUI, HAWAII <b>PARTIAL ELECTRICAL SITE PLAN</b>					
		DESIGNED: D.S.      SUBMITTED: -- <input checked="" type="checkbox"/>			
THIS WORK WAS PREPARED BY ME OR UNDER MY SUPERVISION AND CONSTRUCTION OF THIS PROJECT WILL BE UNDER MY OBSERVATION.		DRAWN: K.N./E.S.      DATE: DECEMBER 2015			
SIGNATURE      4/30/16      EXP. DATE		CHECKED: D.S.      SCALE: AS NOTED			
		APPROVED:		DRAWING NO.	
<b>R. M. TOWILL CORPORATION</b> <small>Planning • Engineering • Construction Services • Professional • Landmark • Construction Management</small> <small>6000 Kalia Road, Suite 200, Honolulu, Hawaii 96816-2000</small>		DEC 22 2015 DATE		E-3	



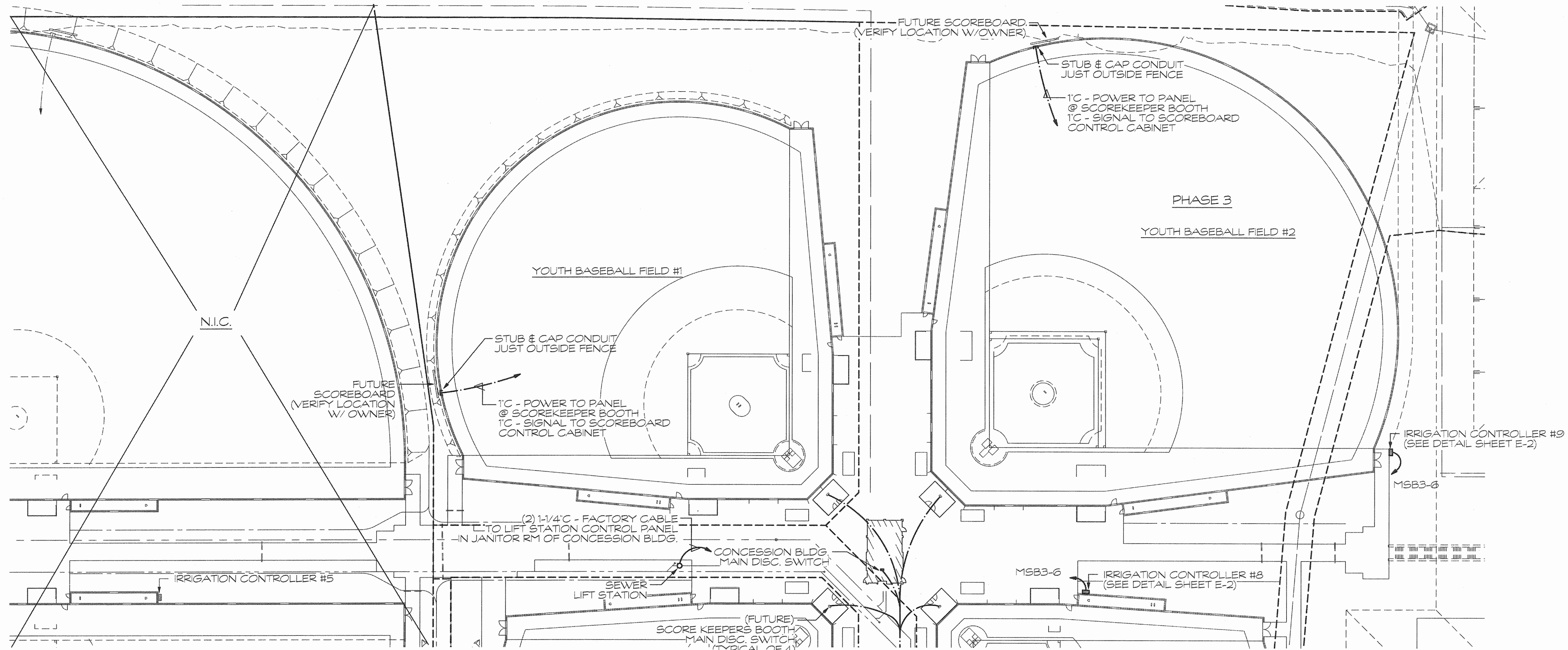

**PARTIAL ELECTRICAL SITE PLAN**  
SCALE: 1" = 40'-0"

REVISION NO.	SYM.	DESCRIPTION	SHT./OF	DATE	APPROVED

<p>THIS WORK WAS PREPARED BY ME OR UNDER MY SUPERVISION AND CONSTRUCTION OF THIS PROJECT WILL BE UNDER MY OBSERVATION.</p> <p><i>Don H. Suzuki</i> SIGNATURE      4/30/16 EXP. DATE</p>	STATE OF HAWAII DEPARTMENT OF LAND AND NATURAL RESOURCES ENGINEERING DIVISION <b>CENTRAL MAUI REGIONAL SPORTS COMPLEX          PHASE 3</b> WAILUKU, MAUI, HAWAII PARTIAL ELECTRICAL SITE PLAN	
	DESIGNED: D.S.	SUBMITTED: --- <input checked="" type="checkbox"/>
	DRAWN: K.N./E.S.	DATE: DECEMBER 2015
CHECKED: D.S.	SCALE: AS NOTED	
APPROVED: <i>[Signature]</i>	DATE: <b>DEC 22 2015</b>	DRAWING NO. <b>E-4</b>
R. M. TOWILL CORPORATION <small>Professional Engineer - Mechanical, Electrical, Plumbing, Fire, and Construction</small> 800 842 1133 200 North King Street, Suite 200, Honolulu, Hawaii 96813-3442		CHIEF ENGINEER

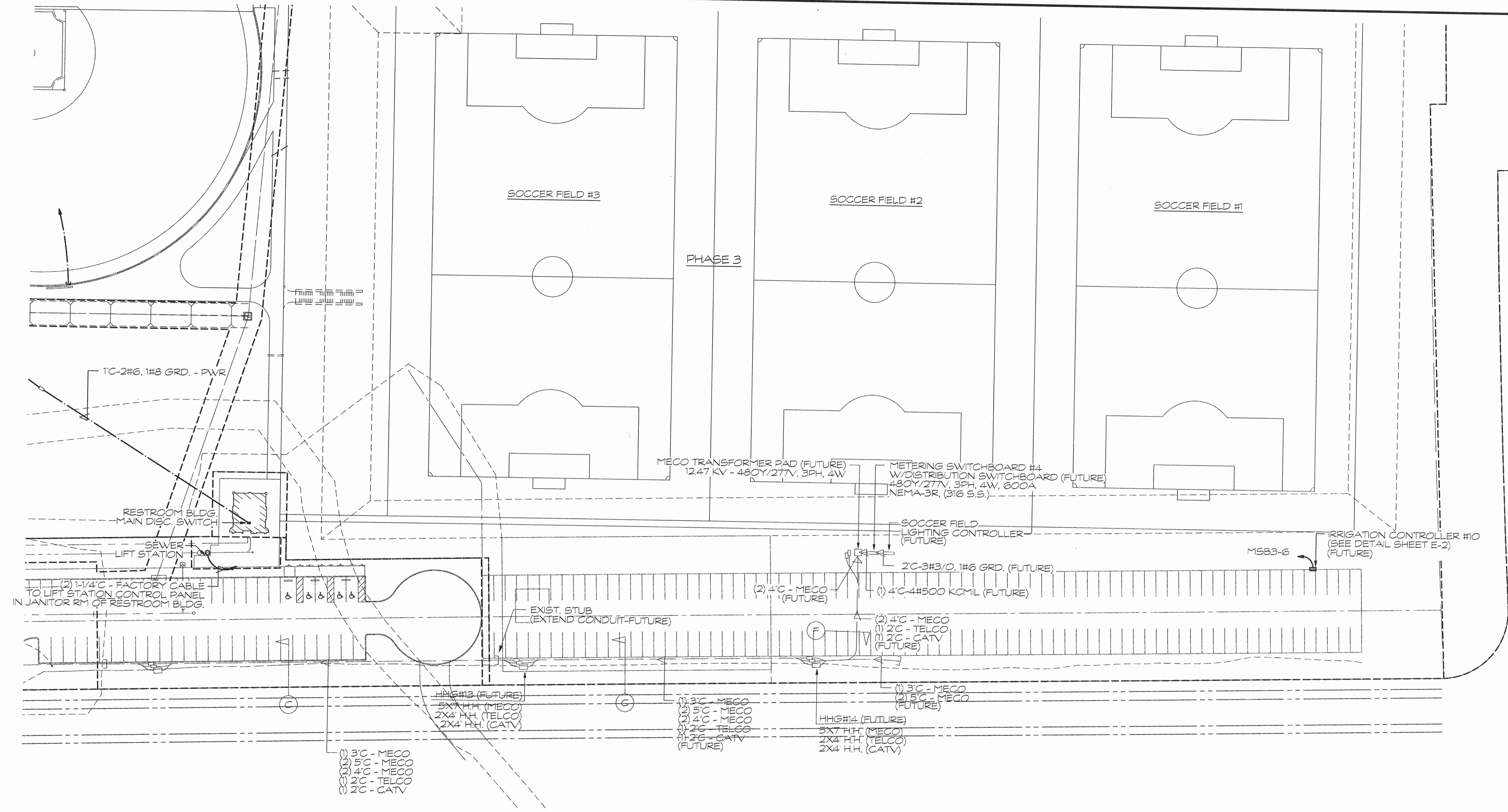

**PARTIAL ELECTRICAL SITE PLAN**

SCALE: 1" = 40'-0"

REVISION NO.	SYM.	DESCRIPTION	SHT./OF	DATE	APPROVED

THIS WORK WAS PREPARED BY ME OR UNDER MY SUPERVISION AND CONSTRUCTION OF THIS PROJECT WILL BE UNDER MY OBSERVATION.

*[Signature]*  
4/30/16  
EXPI. DATE

STATE OF HAWAII  
DEPARTMENT OF LAND AND NATURAL RESOURCES  
ENGINEERING DIVISION

**CENTRAL MAUI REGIONAL SPORTS COMPLEX  
PHASE 3**  
WAILUKU, MAUI, HAWAII

PARTIAL ELECTRICAL SITE PLAN

DESIGNED: D.S.	SUBMITTED: -- <input checked="" type="checkbox"/>
DRAWN: K.N./E.S.	DATE: DECEMBER 2015
CHECKED: D.S.	SCALE: AS NOTED
APPROVED: <i>[Signature]</i>	DRAWING NO. E-5
R. M. TOWILL CORPORATION CHIEF ENGINEER	DATE: DEC 22 2015

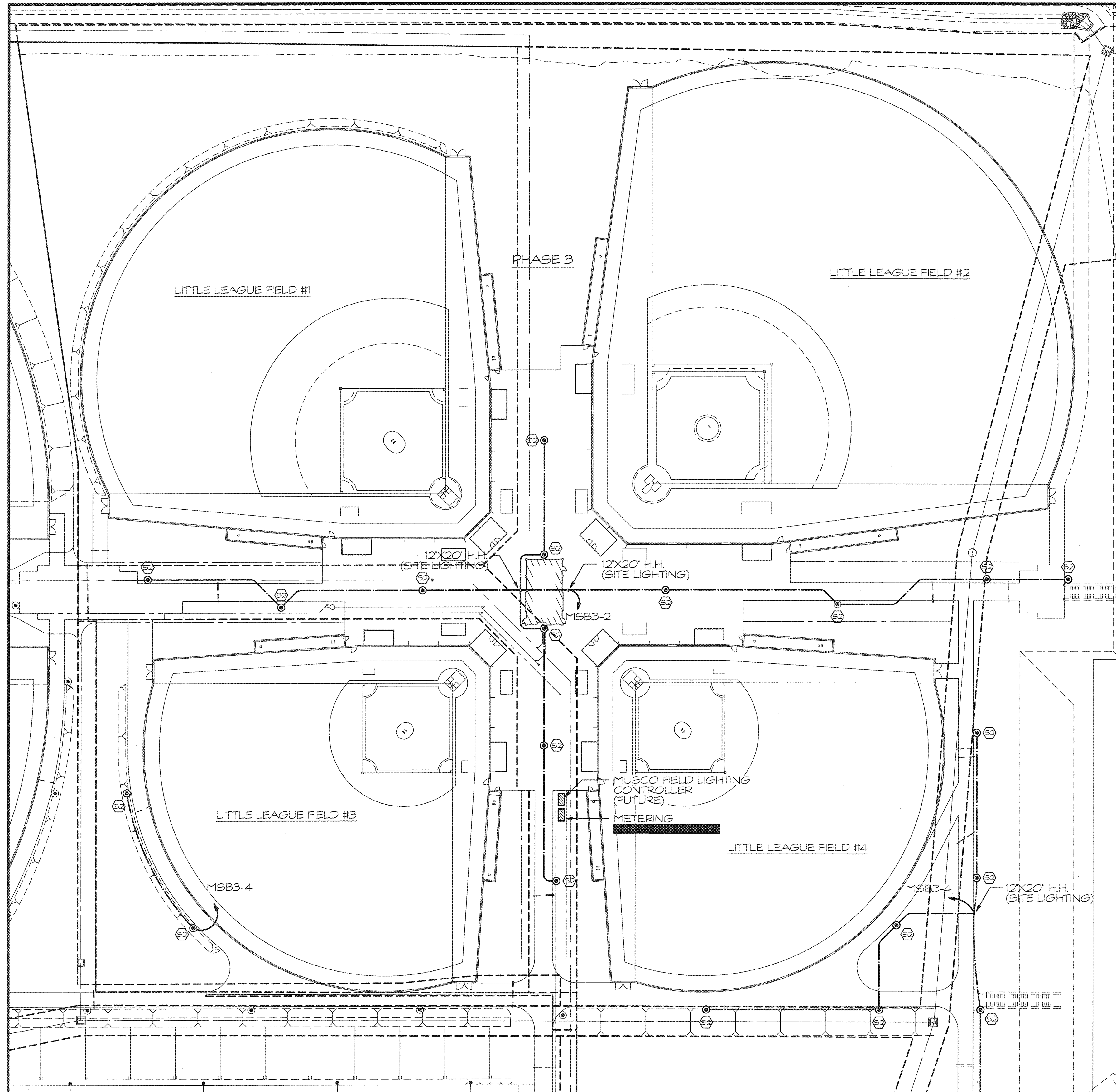

**PARTIAL ELECTRICAL SITE LIGHTING PLAN**

SCALE: 1" = 40'-0"

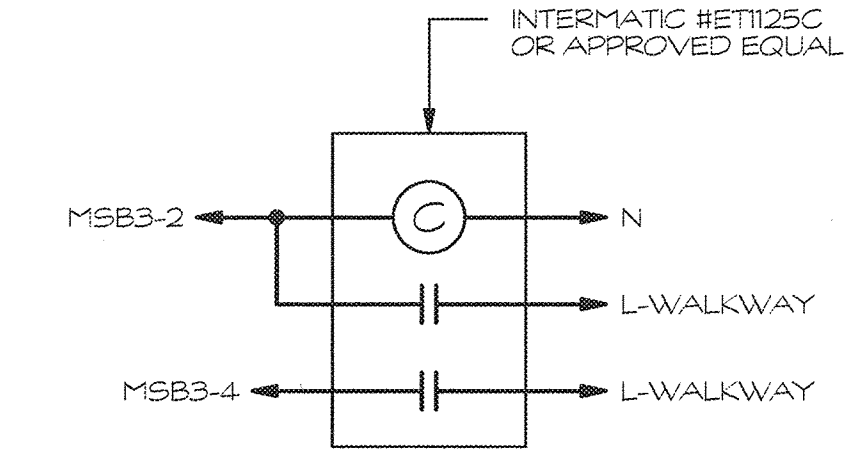

NOTE: INSTALL TIME CLOCK IN SWITCHGEAR IF SPACE ALLOWS. IF NOT, PROVIDE 12X18X8" NEMA-4X (316 STAINLESS STEEL) ENCLOSURE WITH BACKPLANE TO MOUNT TIME CLOCK. ENCLOSURE TO BE MOUNTED TO THE SIDE OF THE SWITCHGEAR.

**SITE/PARKING LOT LIGHTING CONTROL DETAIL (MSB3)**

NOT TO SCALE

REVISION NO.	SYM.	DESCRIPTION	SHT./OF	DATE	APPROVED

THIS WORK WAS PREPARED BY ME OR UNDER MY SUPERVISION AND CONSTRUCTION OF THIS PROJECT WILL BE UNDER MY OBSERVATION.

*[Signature]*  
SIGNATURE

4/20/16  
EXP. DATE

STATE OF HAWAII  
DEPARTMENT OF LAND AND NATURAL RESOURCES  
ENGINEERING DIVISION

**CENTRAL MAUI REGIONAL SPORTS COMPLEX**  
PHASE 3  
WAILUKU, MAUI, HAWAII

PARTIAL ELECTRICAL SITE LIGHTING PLAN

DESIGNED: D.S.	SUBMITTED: --
DRAWN: K.N./E.S.	DATE: DECEMBER 2015
CHECKED: D.S.	SCALE: AS NOTED

APPROVED: *[Signature]*  
R. M. TOWILL CORPORATION  
CHIEF ENGINEER

DEC 2 2 2015  
DATE

DRAWING NO.  
E-6

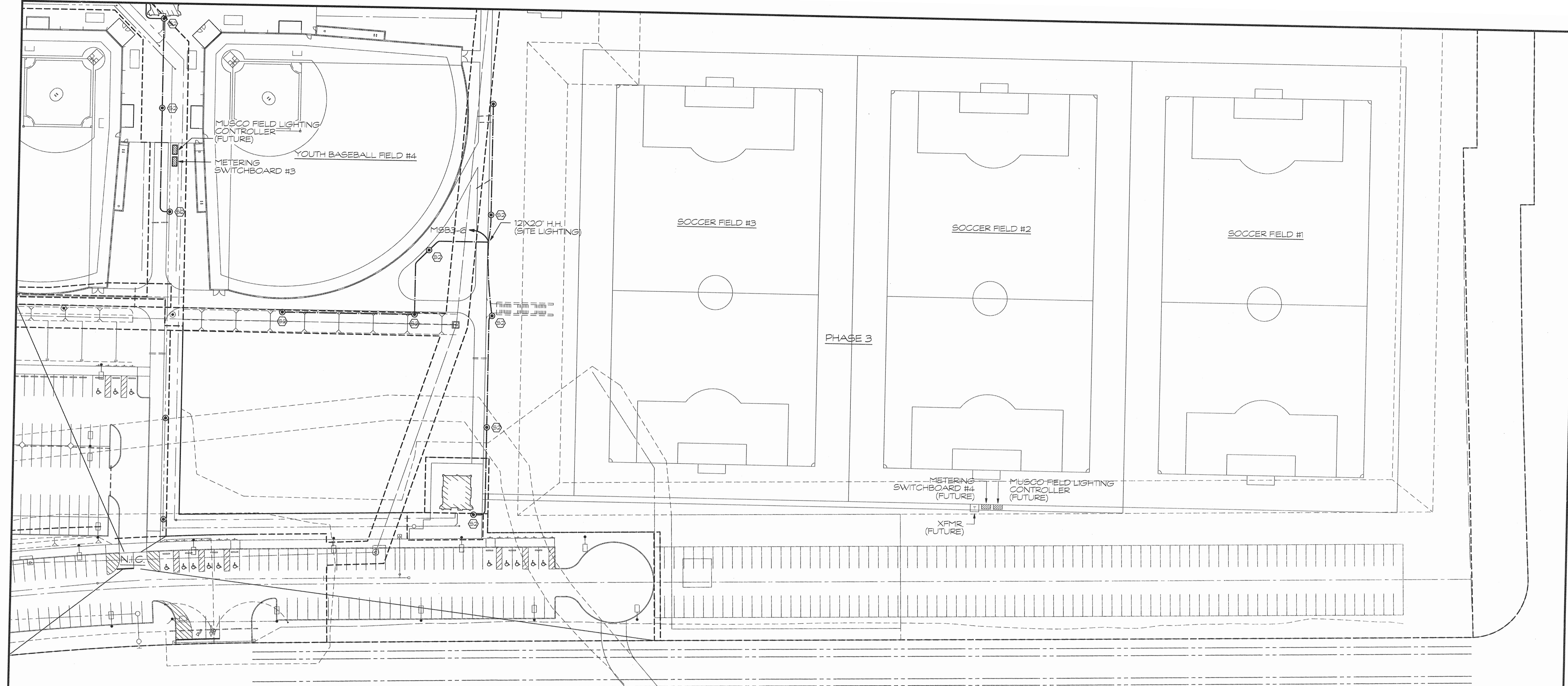

**PARTIAL ELECTRICAL SITE LIGHTING PLAN**  
 SCALE: 1" = 40'-0"

REVISION NO.	SYM.	DESCRIPTION	SHT./OF	DATE	APPROVED

THIS WORK WAS PREPARED BY ME OR UNDER MY SUPERVISION AND CONSTRUCTION OF THIS PROJECT WILL BE UNDER MY OBSERVATION.

*[Signature]*  
 SIGNATURE      4/30/16  
 EXP. DATE

STATE OF HAWAII  
 DEPARTMENT OF LAND AND NATURAL RESOURCES  
 ENGINEERING DIVISION

**CENTRAL MAUI REGIONAL SPORTS COMPLEX  
 PHASE 3  
 WAILUKU, MAUI, HAWAII**

**PARTIAL ELECTRICAL SITE LIGHTING PLAN**

DESIGNED: D.S.	SUBMITTED: --
DRAWN: K.N./E.S.	DATE: DECEMBER 2015
CHECKED: D.S.	SCALE: AS NOTED
APPROVED: <i>[Signature]</i>	DRAWING NO. E-7
CHIEF ENGINEER	DATE: DEC 2 2 2015

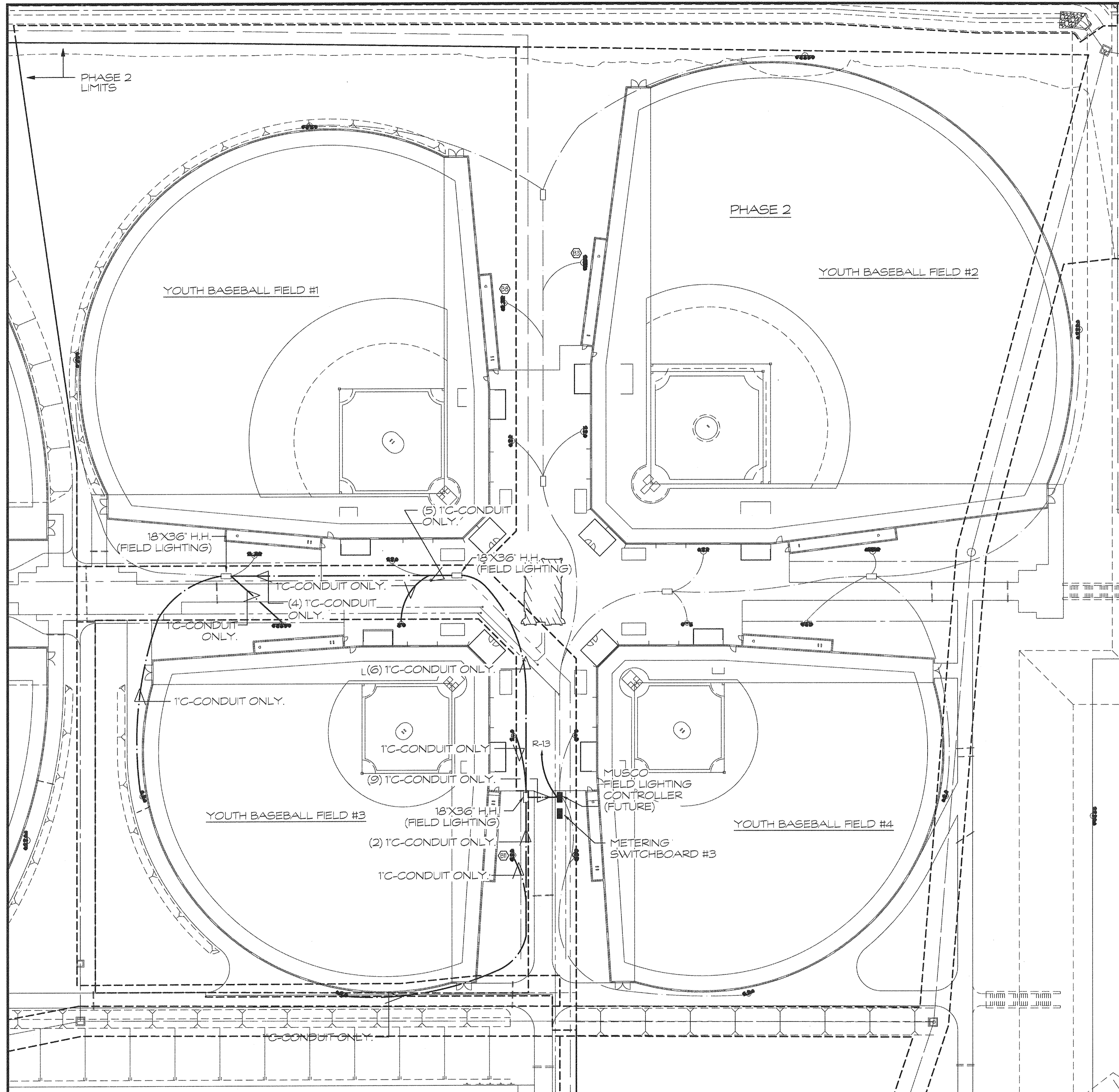

**BASEBALL FIELD ELECTRICAL LIGHTING PLANS**

SCALE: 1" = 40'-0"

**MUSCO LIGHTING LUMINAIRE SCHEDULE  
LITTLE LEAGUE BASEBALL FIELD #1**  
(MUSCO LIGHTING PROJECT NUMBER 163382)

- POLE 'A13': 70'-0" POLE W/(3) 1500W METAL HALIDE SPORTS LIGHTER LUMINAIRES.
- POLE 'A14': 70'-0" POLE W/(3) 1500W METAL HALIDE SPORTS LIGHTER LUMINAIRES.
- POLE 'B13': 70'-0" POLE W/(5) 1500W METAL HALIDE SPORTS LIGHTER LUMINAIRES.
- POLE 'B14': 70'-0" POLE W/(5) 1500W METAL HALIDE SPORTS LIGHTER LUMINAIRES.
- POLE 'C13': 70'-0" POLE W/(4) 1500W METAL HALIDE SPORTS LIGHTER LUMINAIRES.
- POLE 'C14': 70'-0" POLE W/(4) 1500W METAL HALIDE SPORTS LIGHTER LUMINAIRES.

**MUSCO LIGHTING LUMINAIRE SCHEDULE  
LITTLE LEAGUE BASEBALL FIELD #2**  
(MUSCO LIGHTING PROJECT NUMBER 163382)

- POLE 'A17': 70'-0" POLE W/(3) 1500W METAL HALIDE SPORTS LIGHTER LUMINAIRES.
- POLE 'A18': 70'-0" POLE W/(3) 1500W METAL HALIDE SPORTS LIGHTER LUMINAIRES.
- POLE 'B17': 70'-0" POLE W/(7) 1500W METAL HALIDE SPORTS LIGHTER LUMINAIRES.
- POLE 'B18': 70'-0" POLE W/(7) 1500W METAL HALIDE SPORTS LIGHTER LUMINAIRES.
- POLE 'C17': 70'-0" POLE W/(5) 1500W METAL HALIDE SPORTS LIGHTER LUMINAIRES.
- POLE 'C18': 70'-0" POLE W/(5) 1500W METAL HALIDE SPORTS LIGHTER LUMINAIRES.

N.I.C.

**MUSCO LIGHTING LUMINAIRE SCHEDULE  
LITTLE LEAGUE BASEBALL FIELD #3**  
(MUSCO LIGHTING PROJECT NUMBER 163382)

- POLE 'A11': 70'-0" POLE W/(2) 1500W METAL HALIDE SPORTS LIGHTER LUMINAIRES.
- POLE 'A12': 70'-0" POLE W/(2) 1500W METAL HALIDE SPORTS LIGHTER LUMINAIRES.
- POLE 'B11': 70'-0" POLE W/(5) 1500W METAL HALIDE SPORTS LIGHTER LUMINAIRES.
- POLE 'B12': 70'-0" POLE W/(5) 1500W METAL HALIDE SPORTS LIGHTER LUMINAIRES.
- POLE 'C11': 70'-0" POLE W/(3) 1500W METAL HALIDE SPORTS LIGHTER LUMINAIRES.
- POLE 'C12': 70'-0" POLE W/(3) 1500W METAL HALIDE SPORTS LIGHTER LUMINAIRES.

**MUSCO LIGHTING LUMINAIRE SCHEDULE  
LITTLE LEAGUE BASEBALL FIELD #4**  
(MUSCO LIGHTING PROJECT NUMBER 163382)

- POLE 'A15': 70'-0" POLE W/(2) 1500W METAL HALIDE SPORTS LIGHTER LUMINAIRES.
- POLE 'A16': 70'-0" POLE W/(2) 1500W METAL HALIDE SPORTS LIGHTER LUMINAIRES.
- POLE 'B15': 70'-0" POLE W/(5) 1500W METAL HALIDE SPORTS LIGHTER LUMINAIRES.
- POLE 'B16': 70'-0" POLE W/(5) 1500W METAL HALIDE SPORTS LIGHTER LUMINAIRES.
- POLE 'C15': 70'-0" POLE W/(3) 1500W METAL HALIDE SPORTS LIGHTER LUMINAIRES.
- POLE 'C16': 70'-0" POLE W/(3) 1500W METAL HALIDE SPORTS LIGHTER LUMINAIRES.

REVISION NO.	SYM.	DESCRIPTION	SHT./OF	DATE	APPROVED
STATE OF HAWAII DEPARTMENT OF LAND AND NATURAL RESOURCES ENGINEERING DIVISION <b>CENTRAL MAUI REGIONAL SPORTS COMPLEX</b> <b>PHASE 3</b> WAILUKU, MAUI, HAWAII <b>BASEBALL FIELD ELECTRICAL LIGHTING PLANS</b>					
DESIGNED: D.S.			SUBMITTED: --		
DRAWN: K.N./E.S.			DATE: DECEMBER 2015		
CHECKED: D.S.			SCALE: AS NOTED		
APPROVED:			DEC 2 2 2015		DRAWING NO. E-8
R. M. TOWILL CORPORATION <small>Quality. Integrity. Performance. Service. Innovation. Since 1954. Worldwide Locations.</small> 808-942-1133 2024 North King Street, Suite 200, Honolulu, Hawaii 96819-5000			DATE		

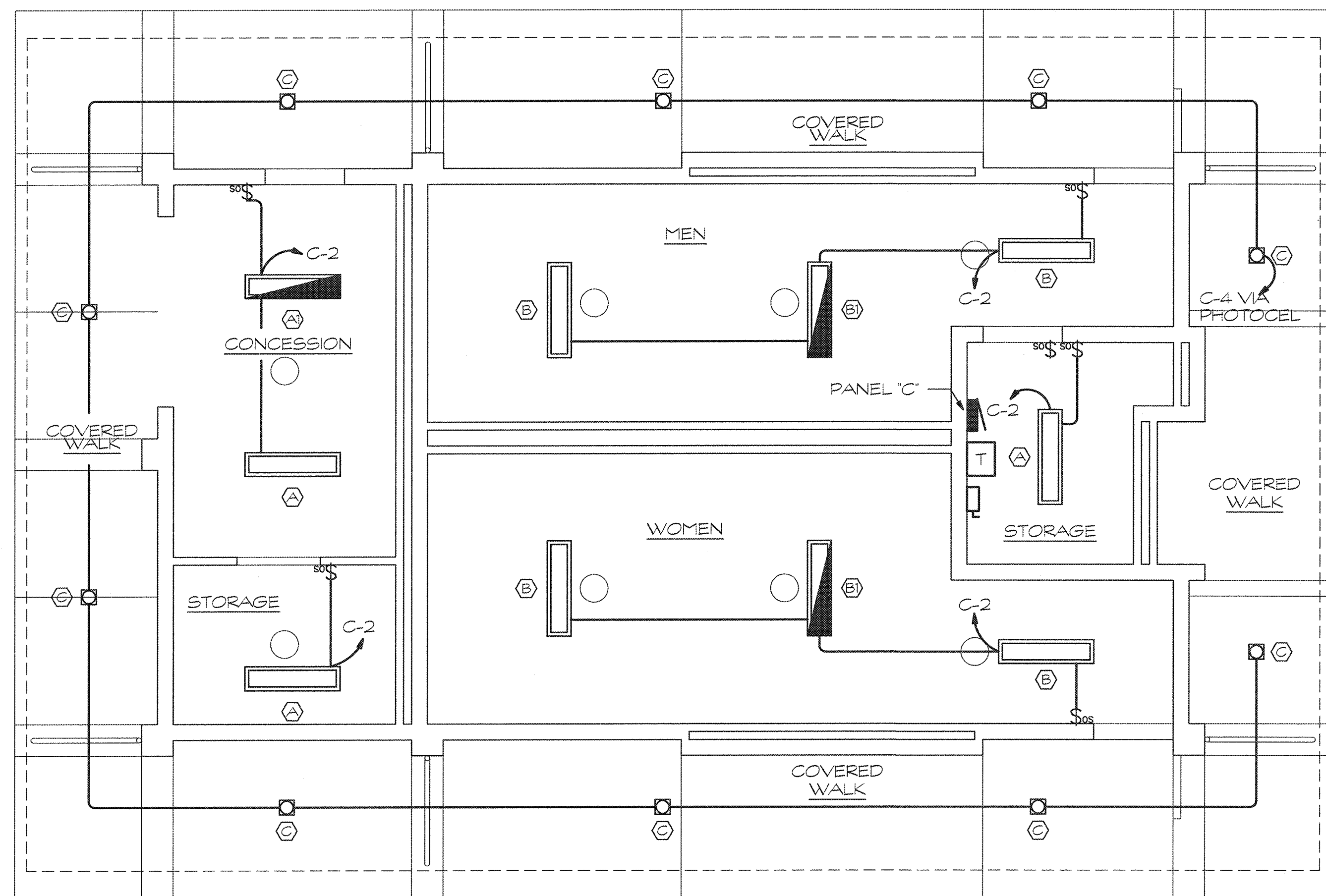

**ELECTRICAL LIGHTING PLAN**

SCALE: 1/4" = 1'-0"

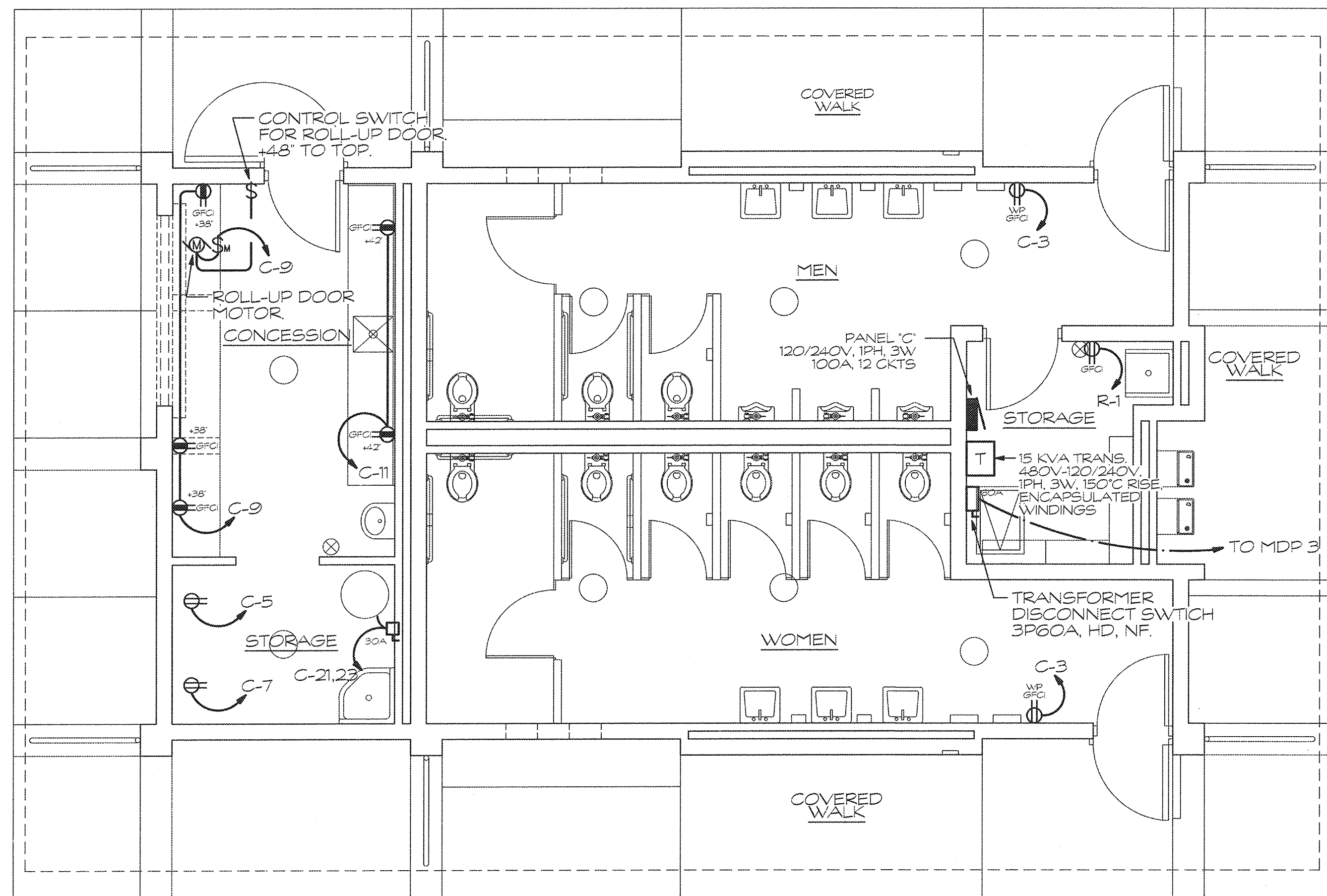

**ELECTRICAL POWER PLAN**

SCALE: 1/4" = 1'-0"

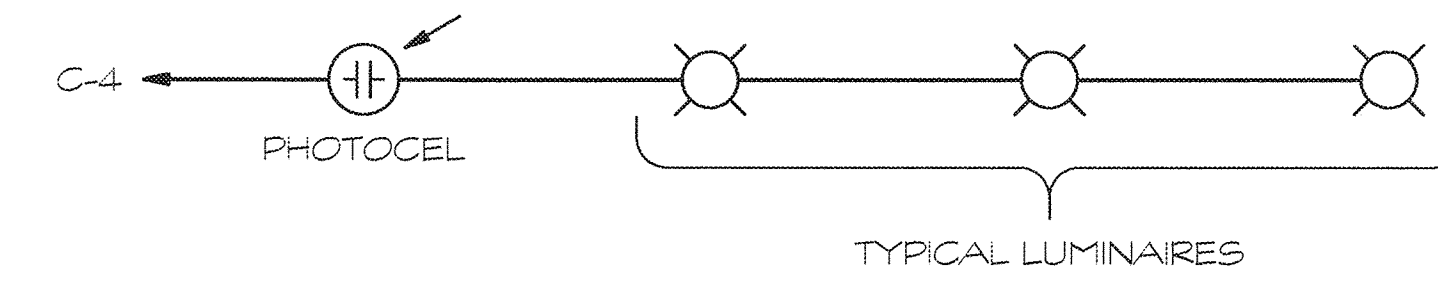

**PHOTOCEL DIAGRAM**

NOT TO SCALE

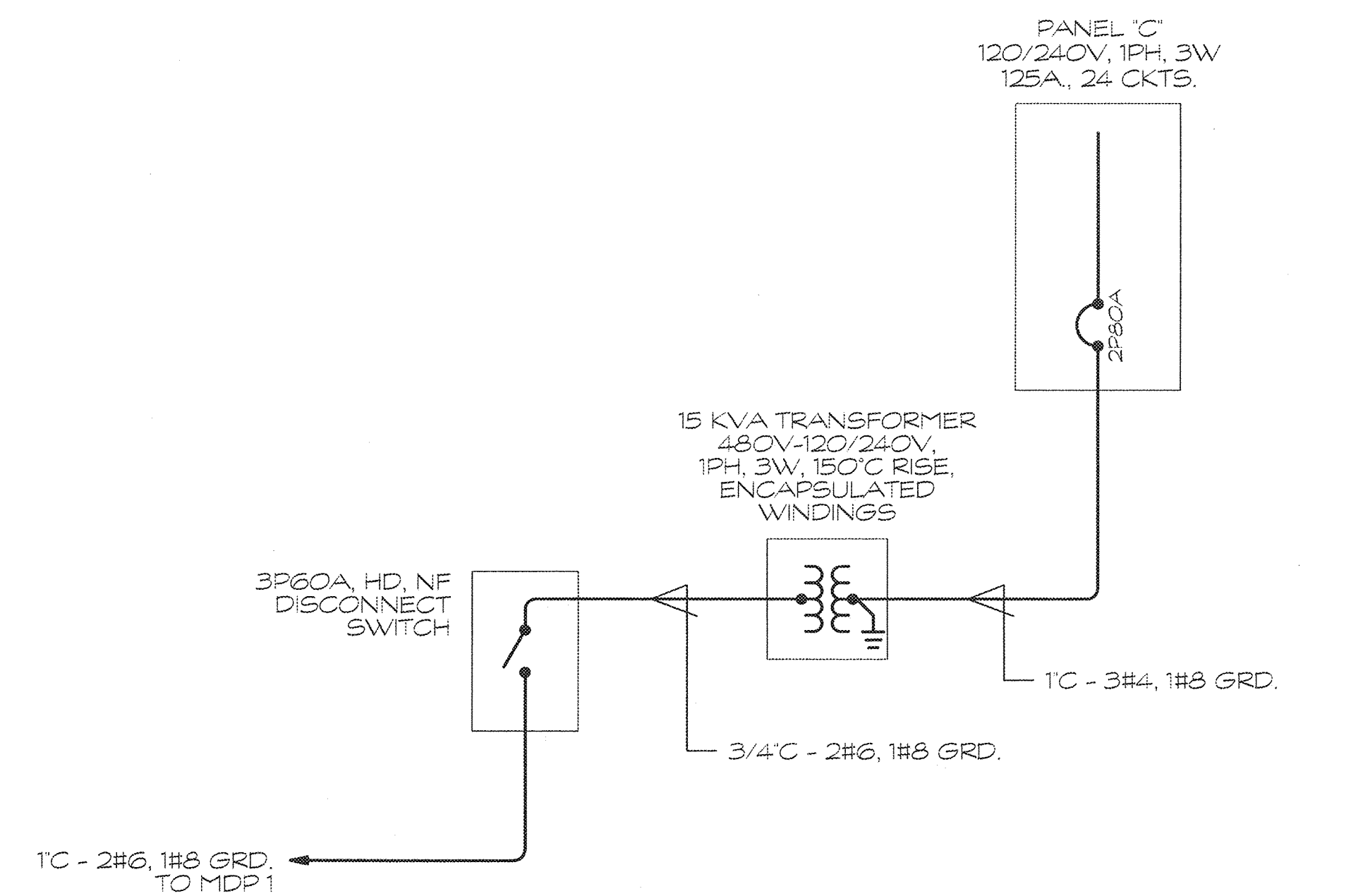

**PARTIAL SINGLE LINE DIAGRAM (CONCESSION BLDG.)**

NOT TO SCALE

REVISION NO.	SYM.	DESCRIPTION	SHT./OF	DATE	APPROVED
STATE OF HAWAII DEPARTMENT OF LAND AND NATURAL RESOURCES ENGINEERING DIVISION <b>CENTRAL MAUI REGIONAL SPORTS COMPLEX</b> <b>PHASE 3</b> WAILUKU, MAUI, HAWAII <b>CONCESSION ELECTRICAL POWER &amp; LIGHTING</b>					
DESIGNED: D.S.			SUBMITTED: ---		
DRAWN: K.N./E.S.			DATE: DECEMBER 2015		
CHECKED: D.S.			SCALE: AS NOTED		
APPROVED:			DATE: DEC 22 2015		DRAWING NO. E-9
<b>R. M. TOWILL CORPORATION</b> <small>Quality • Safety • Environmental Stewardship • Professional Services • Construction Management</small> 1000 W. I-580, Suite 100, Honolulu, HI 96813					



### GENERAL NOTES

1. ALL ELECTRICAL WORK TO BE DONE IN ACCORDANCE WITH THE RULES AND REGULATIONS OF THE COUNTY OF MAUI, THE CURRENT EDITIONS OF THE NATIONAL ELECTRICAL CODE, AND LIFE SAFETY CODE, AND THE AMERICAN ELECTRICIANS HANDBOOK (BY CROFT), AND APPLICABLE INSTRUCTIONS OF MANUFACTURERS OF EQUIPMENT AND MATERIAL SUPPLIED FOR THIS PROJECT.
2. CONTRACTOR TO COMPLY WITH ALL MAUI ELECTRIC COMPANY, HAWAIIAN TELCOM, AND TIME WARNER CABLE OF HAWAII STANDARDS AND REQUIREMENTS TO OBTAIN ELECTRICAL TELEPHONE, AND CABLE TELEVISION SERVICES.
3. ALL MATERIALS TO BE NEW AND BE LISTED BY UNDERWRITERS LABORATORIES AS CONFORMING TO ITS STANDARDS WHERE SUCH STANDARDS EXIST.
4. INSTALLATION TO BE COMPLETE IN EVERY DETAIL AND READY FOR USE. ANY ITEM SUPPLIED BY THE CONTRACTOR DEVELOPING DEFECTS WITHIN ONE (1) YEAR OF FINAL ACCEPTANCE BY OWNER, EXCEPT LAMPS, TO BE REPLACED BY MATERIALS, APPARATUS OR PARTS INCLUDING INSTALLATION LABOR TO MAKE THE DEFECTIVE PORTION CONFORM TO THE TRUE INTENT AND MEANING OF THE DRAWINGS AND SPECIFICATIONS, AT NO ADDITIONAL COST TO THE OWNER. CONTRACTOR TO ALSO WARRANT THEIR WORKMANSHIP FOR THE SAME ONE (1) YEAR PERIOD TO BE FREE OF DEFECTS.
5. THE CIRCUIT ROUTING AND LAYOUT ARE TYPICAL ONLY AND MAY BE VARIED IN A LOGICAL ORDER. PREPARE A RECORD DRAWING REFLECTING ANY DEVIATIONS TO TURN OVER TO THE ENGINEER AT THE COMPLETION OF THE WORK. ANY DEVICE MAY BE RELOCATED WITHIN 10 FEET BEFORE INSTALLATION AT THE DIRECTION OF THE ARCHITECT/ENGINEER WITHOUT ADDITIONAL COST TO THE OWNER.
6. ALL WORK TO BE PERFORMED IN A NEATLY EXECUTED AND WORKMANLIKE MANNER.
7. ANY DEVIATIONS FROM THE PLANS AND SPECIFICATIONS TO BE REFERRED TO THE ENGINEER PRIOR TO IMPLEMENTATION FOR APPROVAL.
8. CONDUCTORS SHALL BE TYPE THHN/THWN COPPER UNLESS NOTED ON PLANS. MINIMUM POWER CONDUCTOR SIZE TO BE #12 AWG.
9. VERIFY EQUIPMENT LOCATION, MOUNTING HEIGHT, AND ELECTRICAL REQUIREMENT/ CONNECTION WITH OWNER OR EQUIPMENT SUPPLIER PRIOR TO INSTALLATION. CONTRACTOR TO MAKE ADJUSTMENTS TO MEET REQUIREMENT OF ACTUAL EQUIPMENT INSTALLED. ALL CHANGES TO COMPLY WITH ALL APPLICABLE COUNTY CODES, NATIONAL ELECTRICAL CODE, AND LIFE SAFETY CODES. NOTE CHANGES ON "AS-BUILT" DRAWING SET.
10. ALL WIRING SHALL BE CONCEALED IN WALLS, CEILINGS, FLOORS, AND FURRED SPACES UNLESS OTHERWISE NOTED. ALL WIRING TO BE INSTALLED IN CONDUIT. USE EMT AND COMPRESSION CONNECTORS. USE LIQUID-TIGHT FLEXIBLE METAL CONDUIT FOR ALL EQUIPMENT CONNECTIONS. USE SCHEDULE 40 PVC FOR ALL CONDUITS INSTALLED BELOW GRADE. ALL CONDUITS TO BE INSTALLED PARALLEL AND PERPENDICULAR TO WALLS AND CEILINGS. GROUP RELATED CONDUITS ON A RACK WITH 25% SPARE CAPACITY. SUPPORT CONDUITS PER NATIONAL ELECTRICAL CODE.
11. VERIFY AND CHECK ALL DIMENSIONS AT JOB PRIOR TO PROCEEDING WITH WORK.
12. VERIFY EXISTING ELECTRICAL SYSTEM AND SITE WORKING CONDITIONS PRIOR TO SUBMITTING BID OR PROPOSAL.
13. TORQUE ELECTRICAL CONNECTIONS PER MANUFACTURERS RECOMMENDED SPECIFICATIONS.
14. BALANCE ELECTRICAL LOAD AT PANEL.
15. REMOVE ANY UN-USED ELECTRICAL WIRING.
16. PROVIDE EQUIPMENT GROUNDING AS REQUIRED BY CODE.
17. WIRING DEVICES SHALL BE SPECIFICATION GRADE. GROUNDING TYPE, COLOR TO BE SPECIFIED BY ARCHITECT. RECEPTACLES TO HAVE NEMA CONFIGURATION TO MATCH CORD CAP ON EQUIPMENT SUPPLIED. SWITCHES TO BE TOGGLE TYPE.

#### PANEL SCHEDULE: PANEL "C"

Voltage: 120/240V Phase: 1 Wire: 3 Bus Amps: 125A W/2P80A MAIN BRKR No. Ckts: 24  
 Mounting: SURFACE NEMA Config: 1 Breaker Type: Plug In - 10,000 AIC Minimum

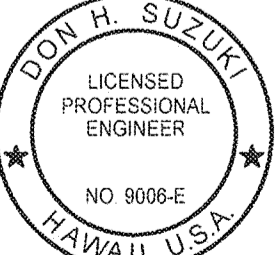
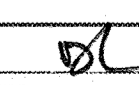
Ckt	Description	Ph A	Ph B	Brkr	Wire	Ckt	Description	Ph A	Ph B	Brkr	Wire
1	R-STORAGE	1.0		1P20	12	2	L-MENS, WOMENS, STORAGE	1.0		1P20	12
3	R-MEN & WOMEN RM.	1.0				4	L-EXTERIOR	1.0			12
5	R-REFER	1.0				6	SPARE				
7	R-FREEZER		1.0			8					
9	R-COUNTER	1.0				10					
11	R-COUNTER		1.0			12					
13	MUSCO CONTROLLER	0.5				14					
15	SPARE					16					
17						18					
19						20					
21	WATER HEATER	2.3		2P30	10	22					
23		2.3		2P30	10	24					

REVISION NO.	SYM.	DESCRIPTION	SHT./OF	DATE	APPROVED
		STATE OF HAWAII DEPARTMENT OF LAND AND NATURAL RESOURCES ENGINEERING DIVISION			
THIS WORK WAS PREPARED BY ME OR UNDER MY SUPERVISION AND CONSTRUCTION OF THIS PROJECT WILL BE UNDER MY OBSERVATION.		<b>CENTRAL MAUI REGIONAL SPORTS COMPLEX</b> <b>PHASE 3</b> WAILUKU, MAUI, HAWAII			
R. M. TOWILL CORPORATION CHIEF ENGINEER		CONCESSION PANEL SCHED. & NOTES			
DESIGNED: D.S.	SUBMITTED: ---				
DRAWN: K.N./E.S.	DATE: DECEMBER 2015				
CHECKED: D.S.	SCALE: AS NOTED				
APPROVED: 		DEC 22 2015		DRAWING NO. E-10	

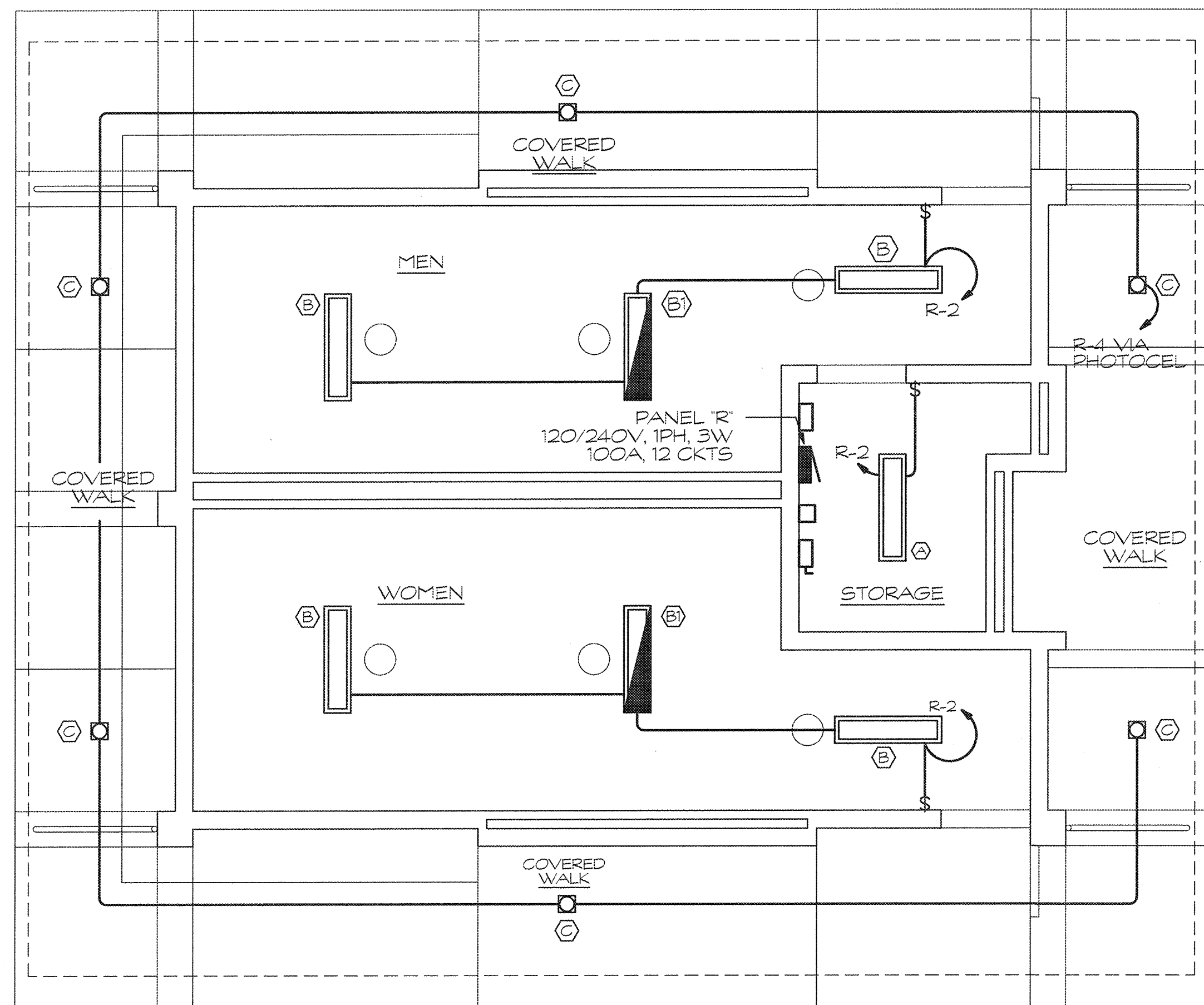

**ELECTRICAL LIGHTING PLAN**

SCALE: 1/4" = 1'-0"

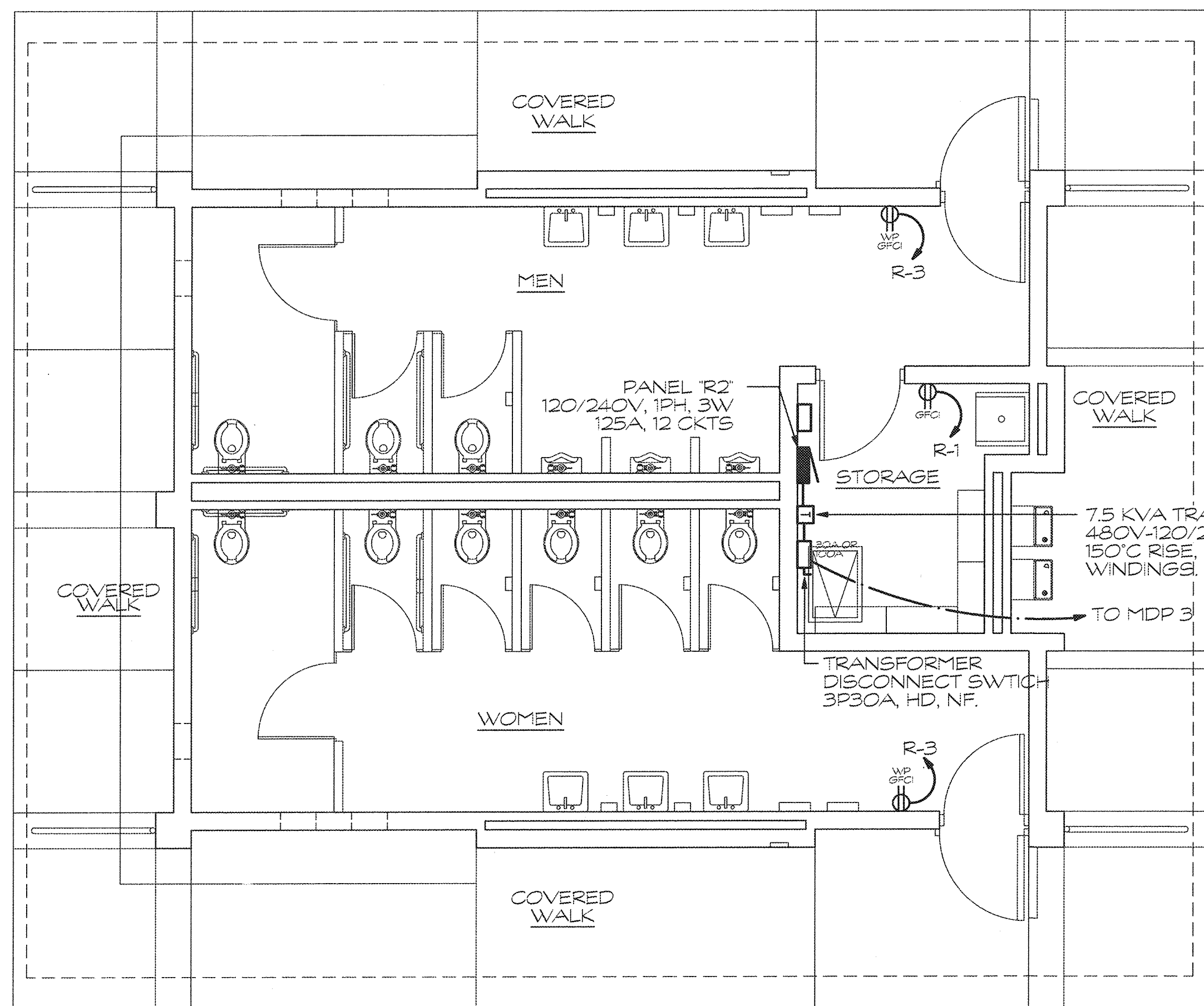

**ELECTRICAL POWER PLAN**

SCALE: 1/4" = 1'-0"

**PANEL SCHEDULE: PANEL "R1"**

Voltage: 120/240V Phase: 1 Wire: 3 Bus Amps: 125A W/2P125A MAIN BRKR No. Ckts: 12  
 Mounting: SURFACE NEMA Config: 1 Breaker Type: Plug In - 10,000 AIC Minimum

Ckt	Description	Ph A	Ph B	Brkr	Wire	Ckt	Description	Ph A	Ph B	Brkr	Wire
1	R-STORAGE	1.0	1P20			1	R-STORAGE	1.0	1P20		12
3	R-MEN & WOMEN RM.	1.0				3	R-MEN & WOMEN RM.	1.0			12
5	MUSCO CONTROLLER	0.5				5	MUSCO CONTROLLER	0.5			12
7	CELLULAR EQUIP.	0.5				7	CELLULAR EQUIP.	0.5			12
9	EV CHARGER	3.6				9	EV CHARGER	3.6			2P40
11	EV CHARGER	3.6				11	EV CHARGER	3.6			2P40
						10	LIFT STATION	1.0			2P30
						12	LIFT STATION	1.0			2P30

**PANEL SCHEDULE: PANEL "R2"**

Voltage: 120/240V Phase: 1 Wire: 3 Bus Amps: 125A W/2P50A MAIN BRKR No. Ckts: 12  
 Mounting: SURFACE NEMA Config: 1 Breaker Type: Plug In - 10,000 AIC Minimum

Ckt	Description	Ph A	Ph B	Brkr	Wire	Ckt	Description	Ph A	Ph B	Brkr	Wire
1	R-STORAGE	1.0	1P20			1	R-STORAGE	1.0	1P20		12
3	R-MEN & WOMEN RM.	1.0				3	R-MEN & WOMEN RM.	1.0			12
5	MUSCO CONTROLLER	0.5				5	MUSCO CONTROLLER	0.5			12
7	SPARE					7	SPARE				
9	SPARE					9	SPARE				
						10	LIFT STATION	1.0			2P30
						12	LIFT STATION	1.0			2P30

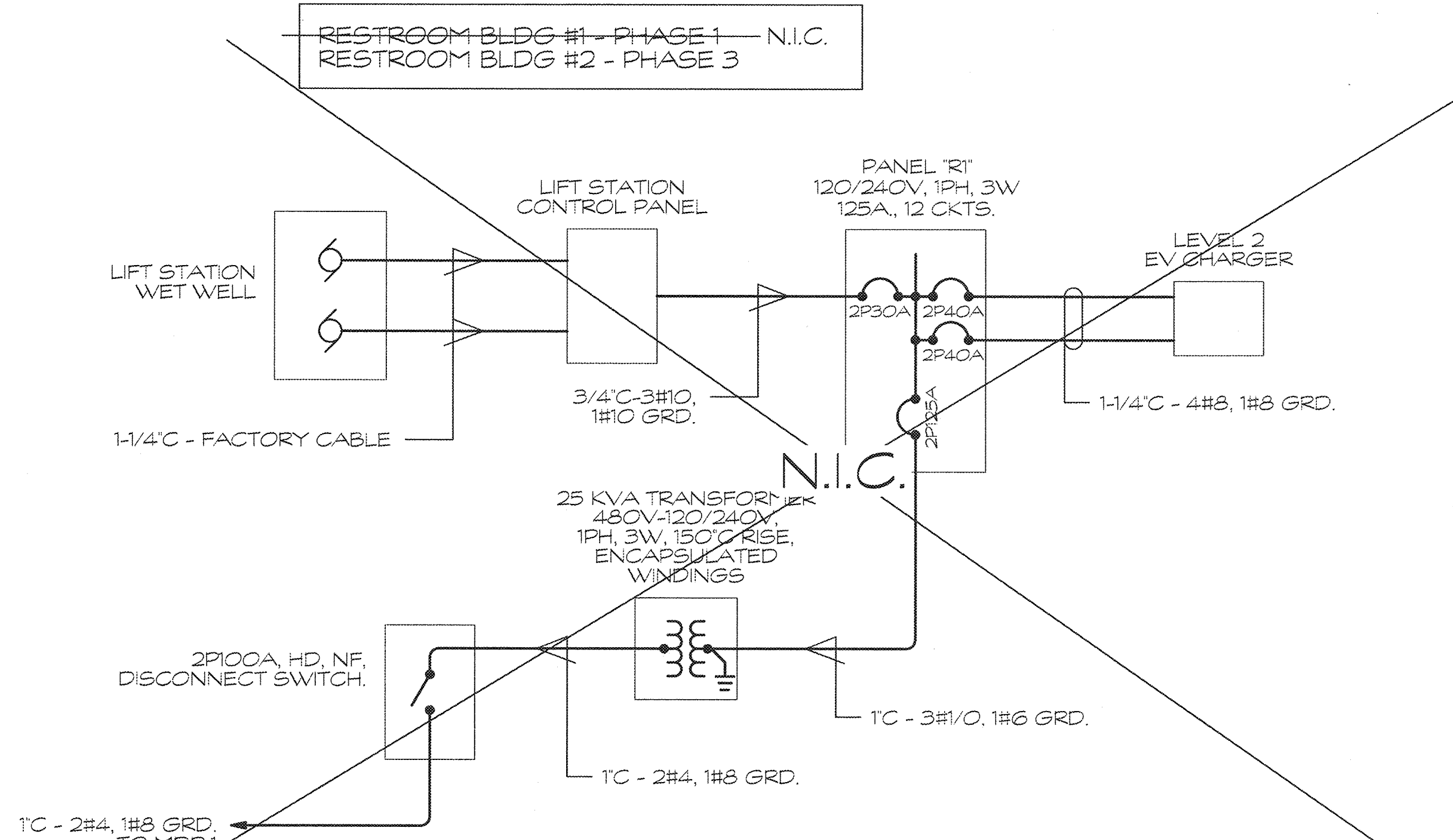

**PARTIAL SINGLE LINE DIAGRAM (RESTROOM BLDG. #1)**

NOT TO SCALE

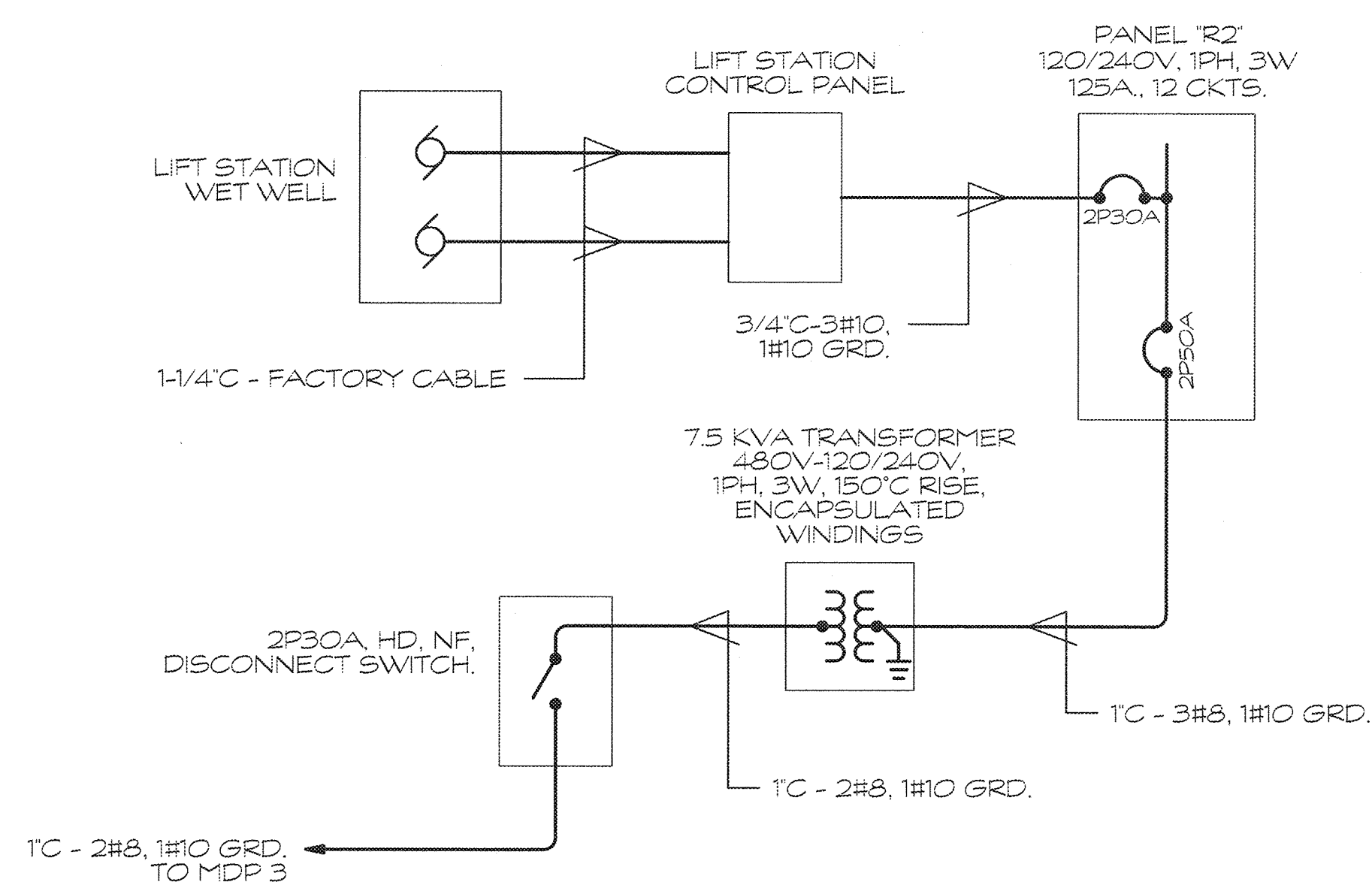

**PARTIAL SINGLE LINE DIAGRAM (RESTROOM BLDG. #2)**

NOT TO SCALE

REVISION NO.	SYM.	DESCRIPTION	SHT./OF	DATE	APPROVED

THIS WORK WAS PREPARED BY ME OR UNDER MY SUPERVISION AND CONSTRUCTION OF THIS PROJECT WILL BE UNDER MY OBSERVATION.

*[Signature]*  
DATE: 4/30/16  
EXP. DATE:

STATE OF HAWAII  
DEPARTMENT OF LAND AND NATURAL RESOURCES  
ENGINEERING DIVISION

**CENTRAL MAUI REGIONAL SPORTS COMPLEX  
PHASE 3  
WAILUKU, MAUI, HAWAII**

**RESTROOM ELECTRICAL POWER & LIGHTING**

DESIGNED: D.S.  
DRAWN: K.N./E.S.  
CHECKED: D.S.  
APPROVED: *[Signature]*  
R. M. TOWILL CORPORATION  
CHIEF ENGINEER

SHT./OF: --  
DATE: DECEMBER 2015  
SCALE: AS NOTED  
DRAWING NO. E-11



LUMINAIRE SCHEDULE		
⊕	DAYBRITE V2WAB232-UNV-1/2-EB101 OR APPROVED EQUAL	4', 2-LAMP, VAPORTITE FLUORESCENT LUMINAIRE WITH ONE PIECE FIBERGLASS REINFORCED POLYESTER BODY, GASKETED ACRYLIC LENS, & STAINLESS STEEL LATCHES. (2) F32T8 LAMPS (3500K) AND ELECTRONIC BALLAST.
⊕	DAYBRITE V2WAB232-UNV-1/2-EB10R-ES OR APPROVED EQUAL	SAME AS ABOVE EXCEPT WITH EMERGENCY BATTERY BACK-UP.
⊕	KENALL N1048C232SIDV OR APPROVED EQUAL	4', 2LAMP, HIGH ABUSE, SURFACE MOUNTED FLUORESCENT LUMINAIRE. (2) F32T8 LAMPS (3500K) AND ELECTRONIC BALLAST.
⊕	KENALL N1048C232SIDVEL OR APPROVED EQUAL	SAME AS ABOVE EXCEPT WITH EMERGENCY BATTERY BACK-UP.
⊕	DAYBRITE CRIQP-LED-NIC HOUSING WITH CRL6KG11035KU-CRL6RCLR LED MODULE OR APPROVED EQUAL	6" DIA., RECESSED, LED DOWNLIGHT HOUSING WITH 1000 LUMEN 3500K LED MODULE WITH CLEAR REFLECTOR AND WHITE TRIM. UL LISTED FOR WET LOCATION.
⊕	KIM LIGHTING 1SA/ALT3P35/60LSK-277V/BRA/VSF-1SA WITH PRA13-4188-DBA POLE OR APPROVED EQUAL	LED AREA LUMINAIRE WITH EXTRUDED ALUMINUM HOUSING, IP66 OPTICAL MODULE WITH INTERNAL HEAT SINK, 350ma DRIVER WITH 5000K LED, AND 13'-0" TALL ROUND ALUMINUM POLE AND 3'-0" BASE (16'-0" MOUNTING HEIGHT).
⊕	ARCHITECTURAL AREA LIGHTING SLVT-T3-60LED-BW/DBZ WITH PRA4R14-226-DBA POLE OR APPROVED EQUAL	LED AREA LUMINAIRE WITH ONE PIECE CAST ALUMINUM HOUSING, 350ma DRIVER WITH 5000K LED, TYPE III DISTRIBUTION AND 14'-0" TALL ROUND ALUMINUM POLE (14'-0" MOUNTING HEIGHT).
⊕	ARCHITECTURAL AREA LIGHTING SLVT-T5-60LED-BW/DBZ WITH PRA4R14-226-DBA POLE OR APPROVED EQUAL	LED AREA LUMINAIRE WITH ONE PIECE CAST ALUMINUM HOUSING, 350ma DRIVER WITH 5000K LED, TYPE V DISTRIBUTION AND 14'-0" TALL ROUND ALUMINUM POLE (14'-0" MOUNTING HEIGHT).
⊕	KIM LIGHTING 1SA/ALT3P35/60LSK-277V/BRA/VSF-25B WITH PRA13-4188-DBA POLE OR APPROVED EQUAL	LED AREA LUMINAIRE WITH EXTRUDED ALUMINUM HOUSING, IP66 OPTICAL MODULE WITH INTERNAL HEAT SINK, 350ma DRIVER WITH 5000K LED, AND 13'-0" TALL ROUND ALUMINUM POLE AND 3'-0" BASE (16'-0" MOUNTING HEIGHT).

SYMBOLS LIST		
—#0	BRANCH CIRCUITS CONCEALED IN CEILING OR WALLS, 2 CONDUCTORS WITH CODE SIZE GROUND UNLESS NOTED OTHERWISE. NUMBER NEXT TO LINE INDICATES SIZE OF CONDUCTORS WHEN OTHER THAN #12.	
⊕	DUPLEX RECEPTACLE, 120V, 20A.	+15' TO BOTTOM UNLESS NOTED.
⊕	DUPLEX RECEPTACLE, 120V, 20A.	MTD ABOVE COUNTER.
\$	SINGLE POLE SWITCH, 120V, 20A.	+48" TO TOP UNLESS NOTED.
\$	THREE WAY SWITCH, 120V, 20A.	+48" TO TOP UNLESS NOTED.
\$	OCCUPANCY SENSOR WALL SWITCH. MATCH PER APPLICATION.	+48" TO TOP UNLESS NOTED.
⊕	250V NON-FUSIBLE DISCONNECT SWITCH. MATCH PER APPLICATION.	
⊕	JUNCTION BOX.	
■	PANELBOARD.	
□	1X4' FLUORESCENT LUMINAIRE.	SEE LUMINAIRE SCHEDULE.
⊕	RECESSED DOWNLIGHT.	SEE LUMINAIRE SCHEDULE.
⊕	WALKWAY LUMINAIRE.	SEE LUMINAIRE SCHEDULE.
⊕	PARKING LOT LUMINAIRE.	SEE LUMINAIRE SCHEDULE.
⊕	SPORT FIELD LUMINAIRE.	SEE LUMINAIRE SCHEDULE.
GFCI	DENOTES GROUND FAULT CURRENT INTERRUPTER.	
WP	DENOTES WEATHER-PROOF.	

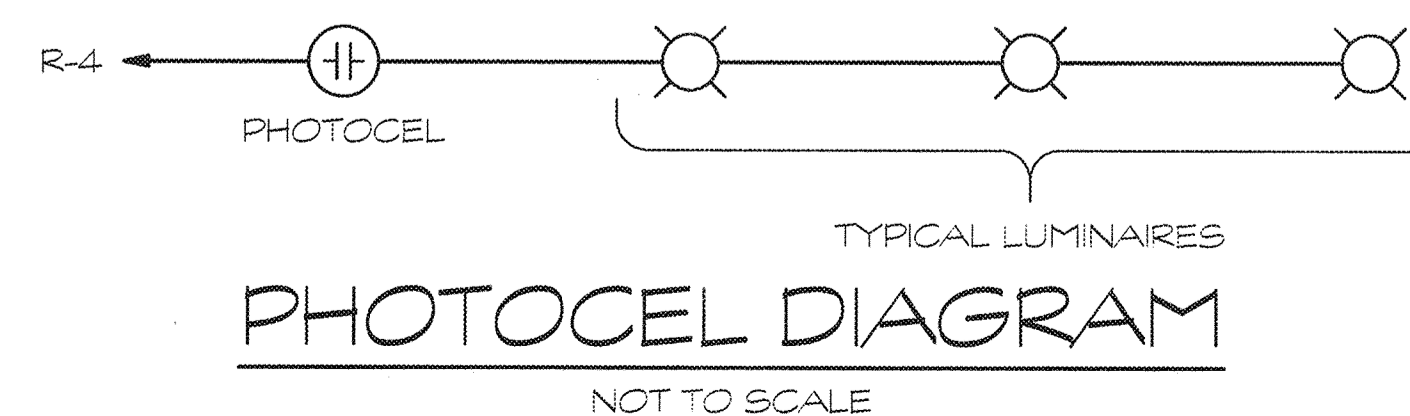

REVISION NO.	SYM.	DESCRIPTION	SHT./OF	DATE	APPROVED
	△				
		STATE OF HAWAII DEPARTMENT OF LAND AND NATURAL RESOURCES ENGINEERING DIVISION			
		CENTRAL MAUI REGIONAL SPORTS COMPLEX PHASE 3 WAILUKU, MAUI, HAWAII			
		RESTROOM LUMINAIRE SCHED.			
		DESIGNED: D.S.	SUBMITTED: --		
		DRAWN: K.N./E.S.	DATE: DECEMBER 2015		
		CHECKED: D.S.	SCALE: AS NOTED		
		APPROVED:	DEC 2 2 2015		DRAWING NO. E-12
		R. M. TOWILL CORPORATION		CHIEF ENGINEER	

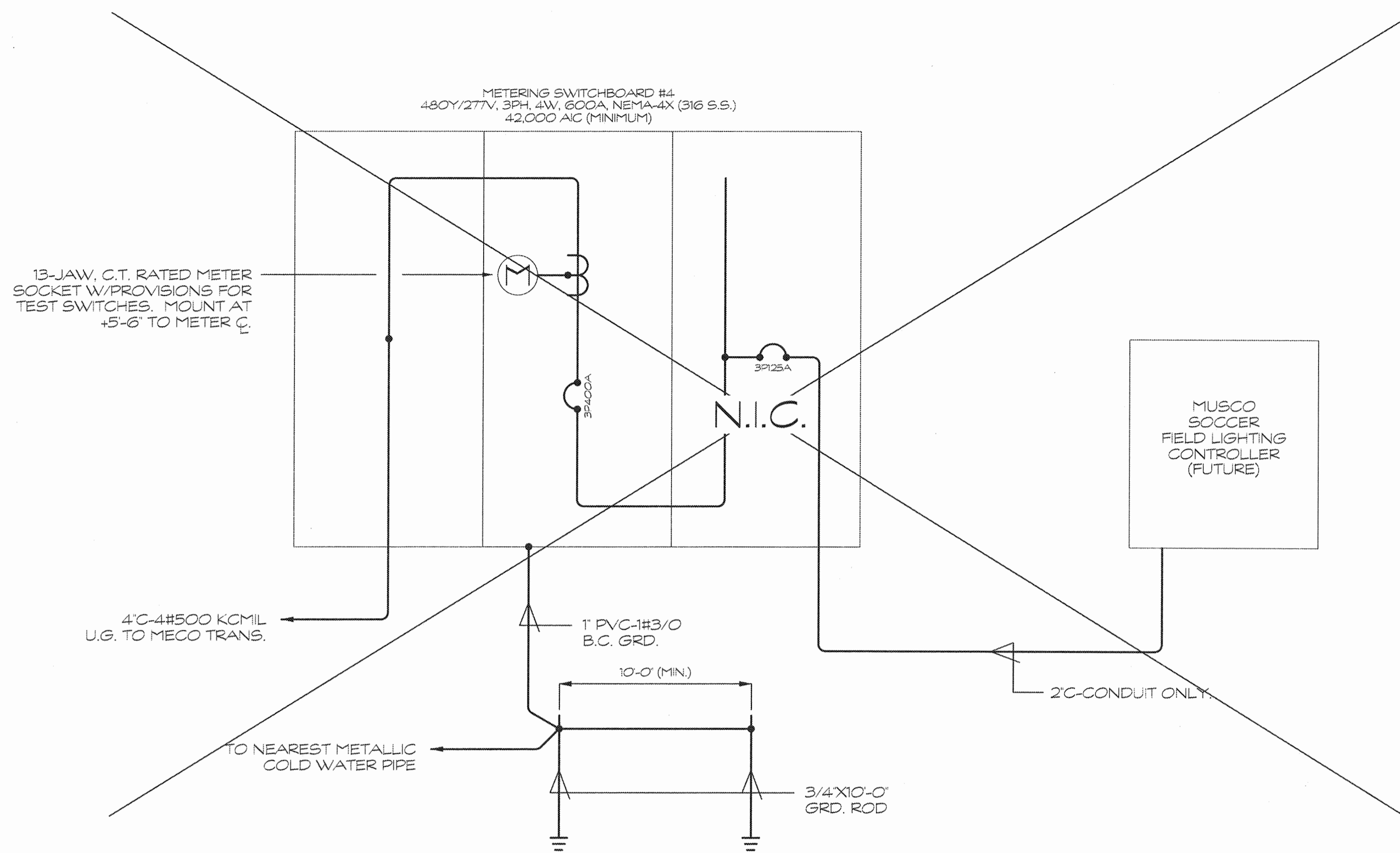

METERING SWITCHBOARD #4 SINGLE LINE DIAGRAM (FUTURE)

NOT TO SCALE

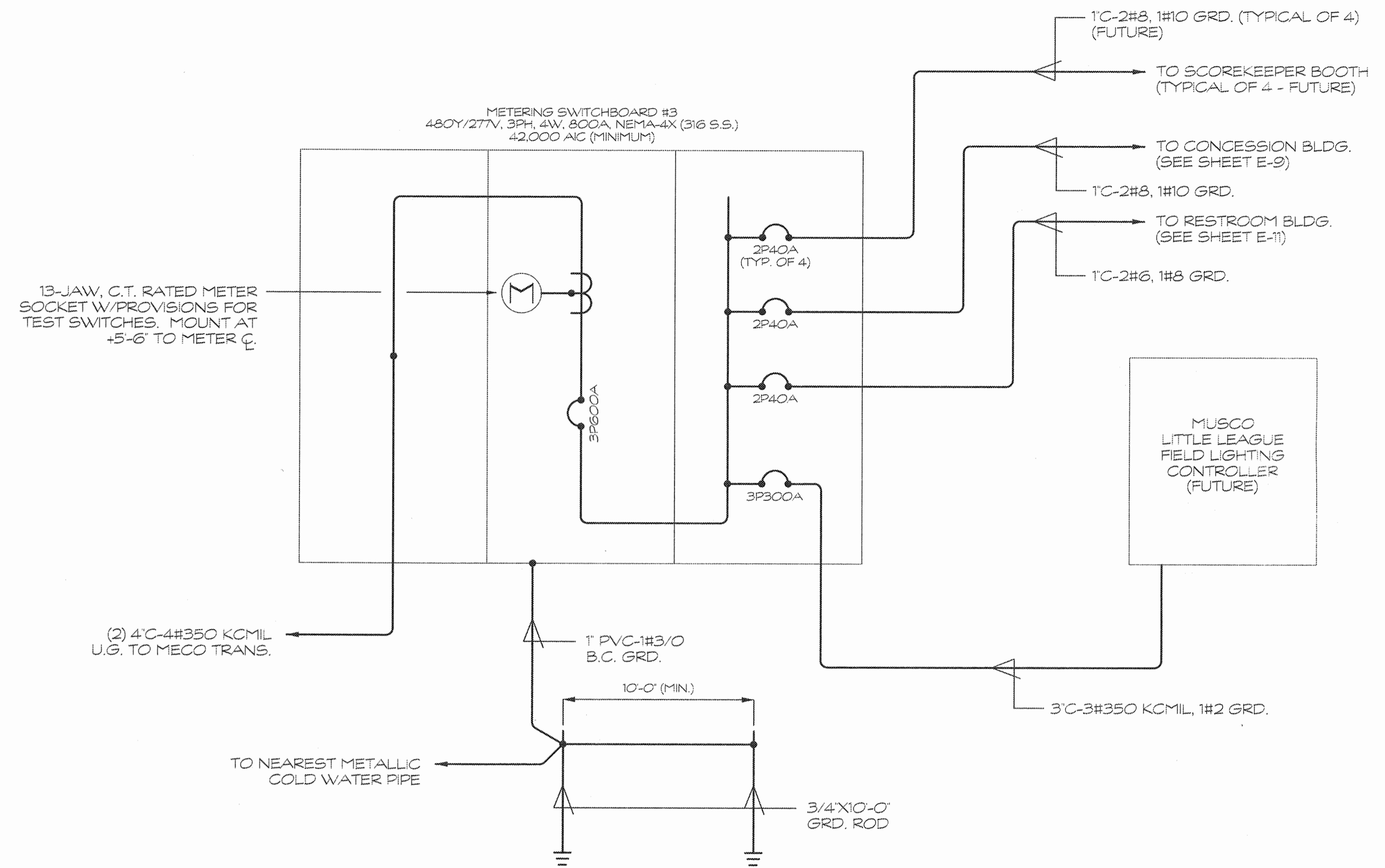

METERING SWITCHBOARD #3 SINGLE LINE DIAGRAM (PHASE 3)

NOT TO SCALE

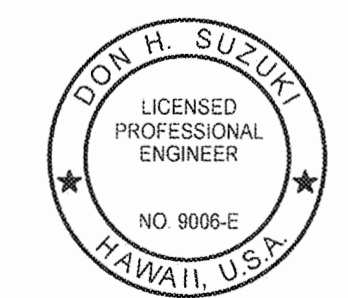
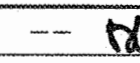
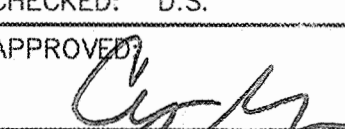
REVISION NO.	SYM.	DESCRIPTION	SHT./OF	DATE	APPROVED
					
STATE OF HAWAII DEPARTMENT OF LAND AND NATURAL RESOURCES ENGINEERING DIVISION <b>CENTRAL MAUI REGIONAL SPORTS COMPLEX</b> <b>PHASE 3</b> WAILUKU, MAUI, HAWAII <b>METERING SWITCHBOARD SINGLE LINE DIAGRAMS</b>					
DESIGNED: D.S.			SUBMITTED: -- 		
DRAWN: K.N./E.S.			DATE: DECEMBER 2015		
CHECKED: D.S.			SCALE: AS NOTED		
APPROVED:  R. M. TOWILL CORPORATION CHIEF ENGINEER					DRAWING NO. <b>E-13</b>
					DATE <b>DEC 2 2 2015</b>

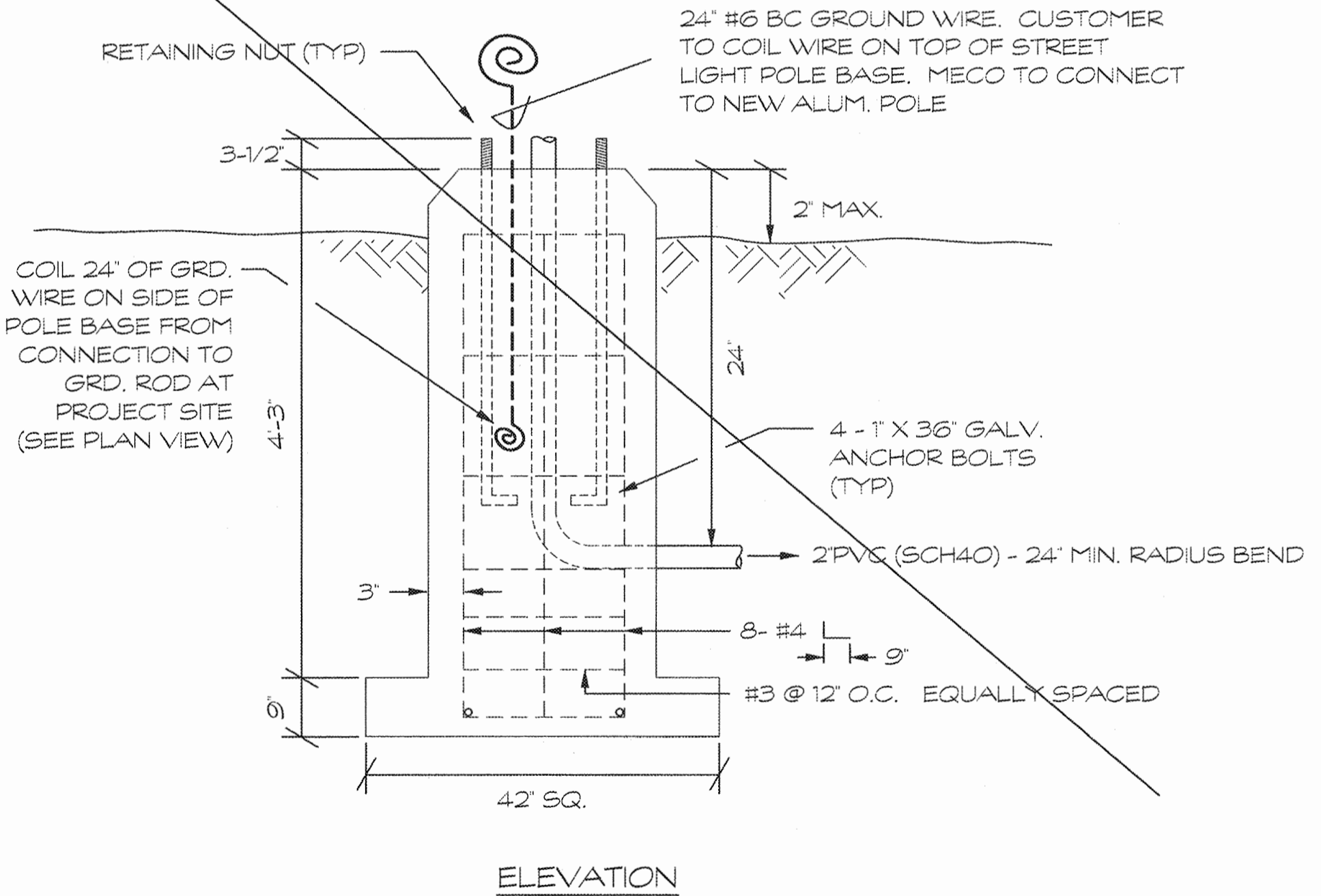
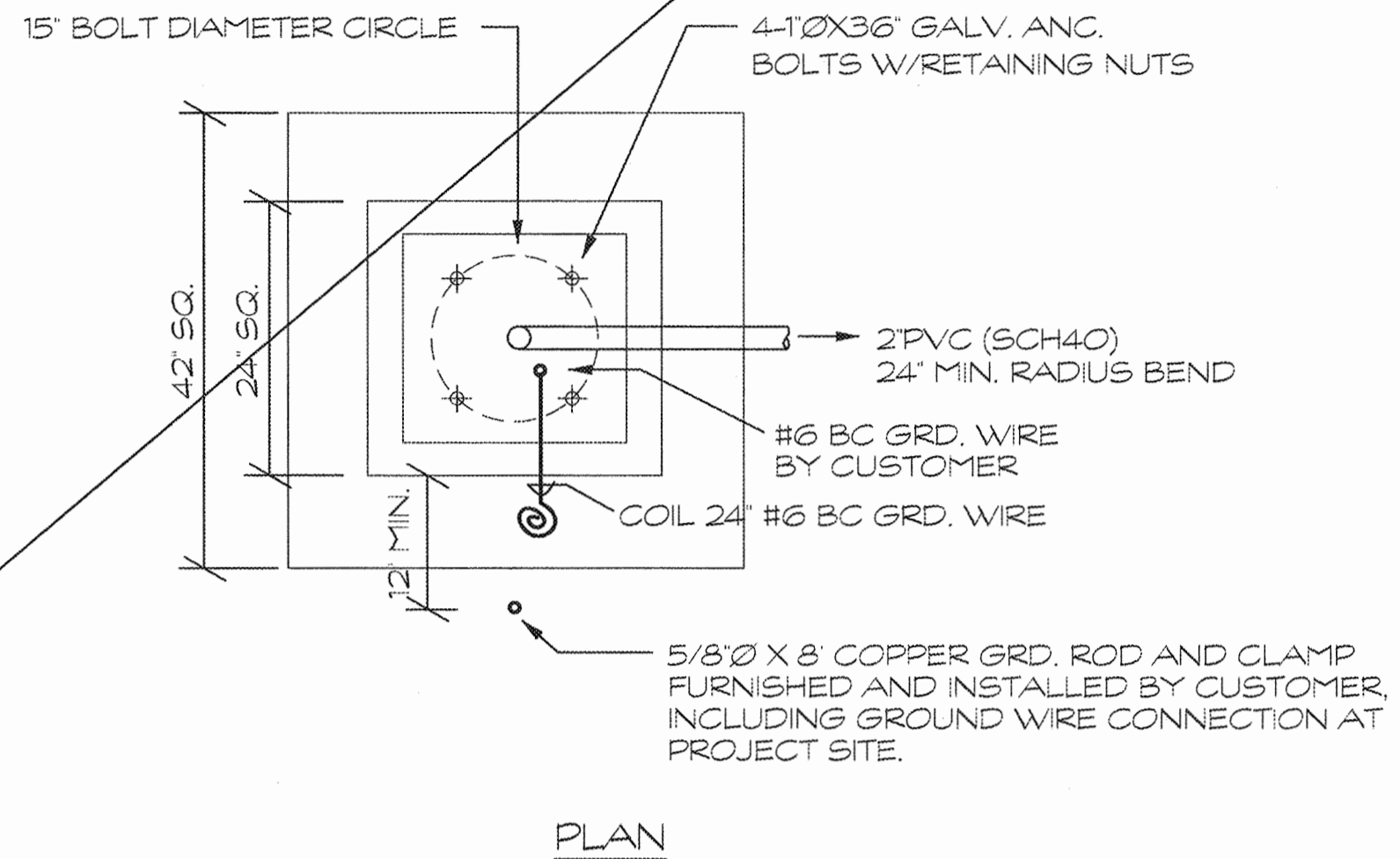
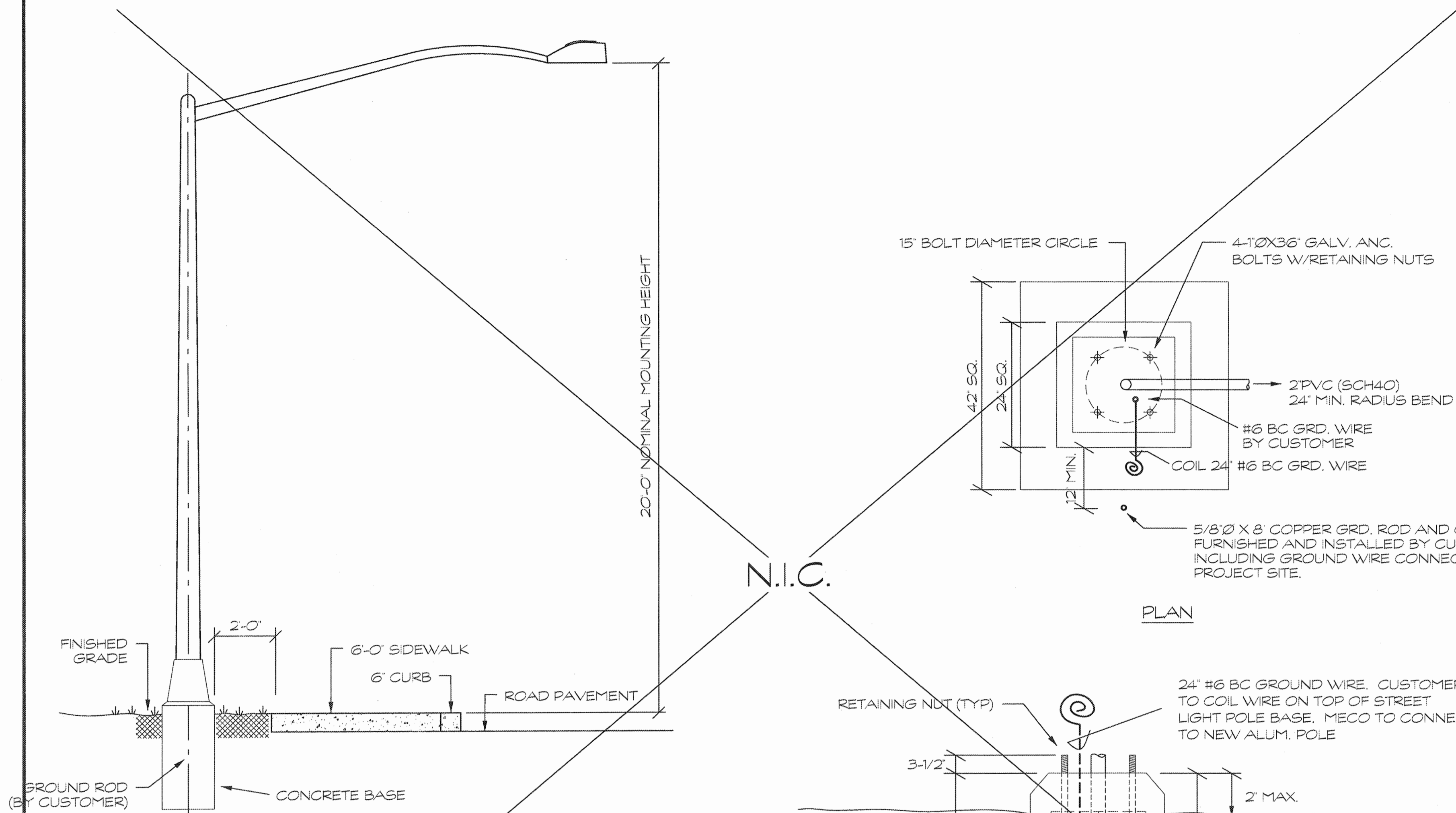

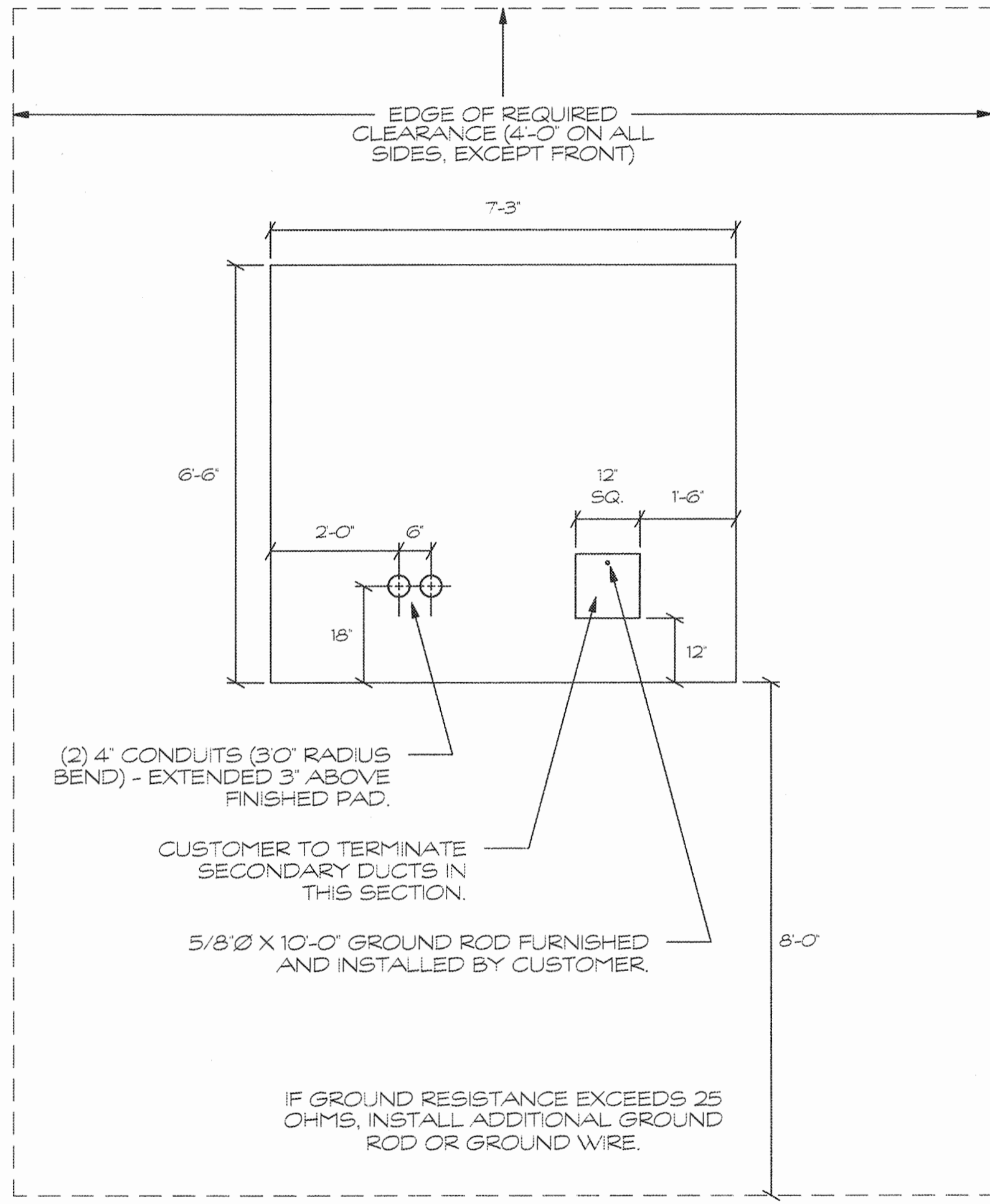
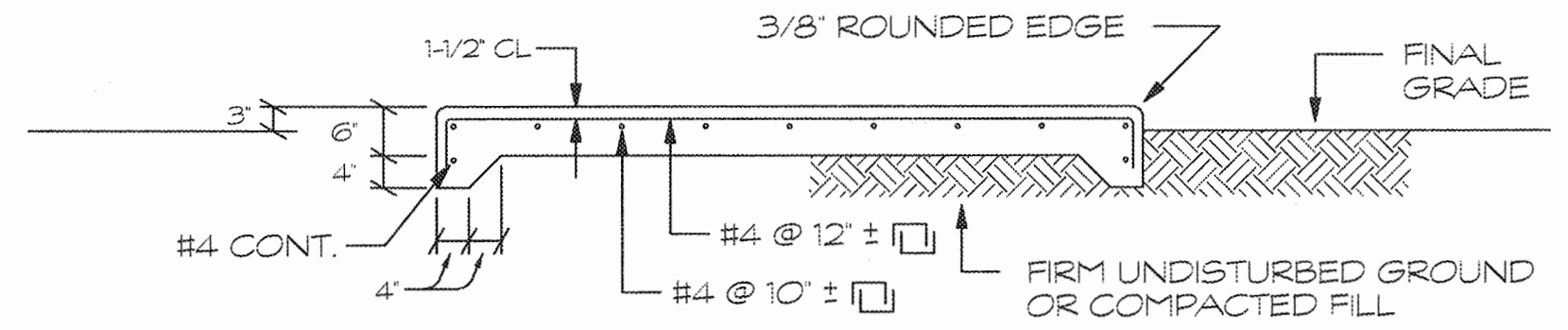

- STREET LIGHT NOTES**
1. CONCRETE STRENGTH - 3000 PSI @ 28 DAYS.
  2. VERIFY BOLT DIAMETER SPACING W/MECO PRIOR TO POURING FOOTING.
  3. CONTACT MECO INSPECTOR PRIOR TO ANY ELECTRICAL CONCRETE POUR FOR INSPECTION.
  4. LIGHT FIXTURE AND POLE FURNISHED AND INSTALLED BY MECO.
  5. CONSULT MECO FOR LATEST STANDARD DETAIL DWGS.

**STREET LIGHT POLE DETAIL**  
NOT TO SCALE

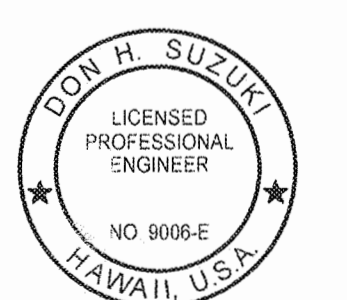

**75 TO 750 KVA TRANSFORMER PAD**  
NOT TO SCALE

REVISION NO.	SYM.	DESCRIPTION	SHT./OF	DATE	APPROVED
 <p>STATE OF HAWAII DEPARTMENT OF LAND AND NATURAL RESOURCES ENGINEERING DIVISION <b>CENTRAL MAUI REGIONAL SPORTS COMPLEX PHASE 3</b> WAILUKU, MAUI, HAWAII</p> <p>UTILITY DETAILS</p>					
DESIGNED: D.S.		SUBMITTED: --			
DRAWN: K.N./E.S.		DATE: DECEMBER 2015			
CHECKED: D.S.		SCALE: AS NOTED			
APPROVED: 		DATE: DEC 2 2 2015		DRAWING NO. E-14	
<p>R. M. TOWILL CORPORATION CHIEF ENGINEER</p>					

PANEL SCHEDULE: PANEL "MSB1"

Voltage: 480Y/277V Phase: 3 Wire: 4 Bus Amps: 600A No. Ckts: 42
Mounting: NEMA Config: 4X (3/16 S.S.) Breaker Type: BOLT ON - 42,000 AIC Minimum

Table with columns: Ckt, Description, Ph A, Ph B, Ph C, Brkr, Wire. Rows include MUSCO, BASEBALL FIELD LIGHTING CNTRLR, RESTROOM BLDG, SCOREKEEPER BOOTH 1, BOOSTER PUMP STATION, etc.

PANEL SCHEDULE: PANEL "MSB2"

Voltage: 480Y/277V Phase: 3 Wire: 4 Bus Amps: 800A No. Ckts: 42
Mounting: NEMA Config: 4X (3/16 S.S.) Breaker Type: BOLT ON - 42,000 AIC Minimum

Table with columns: Ckt, Description, Ph A, Ph B, Ph C, Brkr, Wire. Rows include MUSCO, SOFTBALL FIELD LIGHTING CNTRLR, CONCESSION BLDG, SCOREKEEPER BOOTH 1-4, etc.

PANEL SCHEDULE: PANEL "MSB3" (PHASE 3)

Voltage: 480Y/277V Phase: 3 Wire: 4 Bus Amps: 800A No. Ckts: 42
Mounting: NEMA Config: 4X (3/16 S.S.) Breaker Type: BOLT ON - 42,000 AIC Minimum

Table with columns: Ckt, Description, Ph A, Ph B, Ph C, Brkr, Wire. Rows include MUSCO LITTLE, LEAGUE FIELD LIGHTING CNTRLR, CONCESSION BLDG, SCOREKEEPER BOOTH 1-4, RESTROOM BLDG, etc.

WARNING TAPE

HAWAIIAN TELECOM STANDARD TAPE IS CALLED 'DURATEC' AND IS NON-DETECTABLE, WOVEN, REINFORCED FOR COPPER AND FIBER OPTIC CABLES. IT SHALL BE ORANGE IN COLOR, WITH BLACK IMPRINTED MESSAGE 'WARNING-STOP DIGGING-CALL GTE', 'COMMUNICATIONS CABLE BURIED BELOW. FAILURE TO COMPLY COULD RESULT IN LEGAL ACTION.' MESSAGE SHALL BE REPEATED EVERY 22-24'.

THE TAPE SHALL BE LIGHT STABLE FOR FADE RESISTANCE AND COLOR STABLE WHEN BURIED. ALL TAPE SHALL BE 4" WIDE AND NORMALLY BE IN 1000 ROLLS FOR TRENCHING. TAPE SHALL BE 8 MIL (.008") OVERALL THICKNESS, WARP ORIENTED, COATED AND CLOSED CROSS-WOVEN, RUBBER MODIFIED, ULTRA HIGH MOLECULAR WEIGHT, 100% VIRGIN POLYETHYLENE; WITH NO LESS THAN 670# OF TENSILE BREAK STRENGTH PER 4" WIDTH. IT SHALL BE ORANGE COLOR IMPREGNATED WITH ALKALI AND ACID STABLE, LEAD FREE ORGANIC PIGMENTS SUITABLE FOR DIRECT BURIAL. TAPE SHALL ALSO BE ULTRAVIOLET LIGHT COLOR FAST FOR SUNLIGHT EXPOSURE.

OCEANIC CABLEVISION NOTES

- 1. ALL CONDUITS AND PULLBOXES TO BE FIELD TONED BY THE DEPT. OF WATER SUPPLY, HAWAIIAN TELEPHONE CO., MAUI ELECTRIC CO. LTD. AND FIELD ROUTED BEFORE INSTALLATION.
2. ALL SERVICE LATERALS SHALL BE 1" CONDUIT, SCHEDULE 40 WITH 90 ELECTRICAL SWEEPS FOR STUB-UPS.
3. ALL MAIN FEED CONDUITS SHALL BE 2" SCHEDULE 40 FOR UNDER ROADWAYS.
4. FILL SHALL BE 13" DEPTH BLACK OR BEACH SAND OR EARTH AND GRAVEL. IF EARTH AND GRAVEL ARE USED, MAXIMUM ROCK SIZE SHALL BE 1" AND MIXTURE SHALL CONTAIN NOT MORE THAN 50% BY VOLUME OF ROCK PARTICLES.
5. FILL SHALL HAVE 6" RADIUS AROUND CONDUIT AND DIRT SAME AS NOTE #4 EXCEPT THAT IF EARTH AND GRAVEL ARE USED, THE MIXTURE MUST PASS A 1/2" SCREEN AND CONTAIN NOT MORE THAN 20% BY VOLUME OF ROCK PARTICLES.
6. CONTRACTOR SHALL INSTALL PULLSTRING AND CAP CONDUIT WITH DUCT SEAL.

MECO NOTES

- 1. THE CUSTOMER IS TO FURNISH MATERIALS AND CONSTRUCT THE FACILITIES FOR THE UNDERGROUND INFRASTRUCTURE, INCLUDING THE HANDHOLES, THE CONCRETE PADS, PRIMARY AND SECONDARY DUCTS, AND ANCHOR BOLTS. ROCK FILL AROUND THE PAD, WHEN REQUIRED, SHALL ALSO BE FURNISHED AND INSTALLED BY THE CUSTOMER.
2. GRADE SUFFICIENTLY AROUND THE LOT SITE TO PREVENT FUTURE FILLING IN OF THE LOT. WHEN REQUIRED, THE CUSTOMER SHALL CONSTRUCT A RETAINING WALL OF SUITABLE MATERIAL TO PREVENT FUTURE FILLING IN OF THE LOT IN THE VICINITY OF THE PADS AND HANDHOLES.
3. COMPACT BY ROLLING THE SITE IN ACCORDANCE WITH COUNTY OF MAUI STANDARD SPECIFICATIONS FOR COMPACTING SIDEWALK AREAS.
4. PRIMARY DUCTS; THE BENDS INTO THE PRIMARY COMPARTMENT OF THE PADMOUNTED TRANSFORMER MAY BE GALVANIZED STEEL CONDUIT OR SCHEDULE 40 PVC, WITH A MINIMUM 3'-0" RADIUS.
5. MECO SHALL HAVE 24-HOUR A DAY ACCESS TO THE TRANSFORMERS AND SWITCHGEAR WITHOUT GOING THROUGH LOCKED AREAS.
6. MECO SHALL HAVE A MINIMUM 10 FT. WIDE VEHICULAR ACCESS THAT IS APPROVED BY MECO TO EACH TRANSFORMER AND HANDHOLE SITE.
7. NO PAD OR HANDHOLE SHALL BE INSTALL WITHIN THE DRAINAGE EASEMENT AREA.
8. BENDS DUE TO CHANGES OF GRADE ARE TO HAVE A MINIMUM RADIUS OF 20'-0". THE CUSTOMER IS TO INSTALL THE DUCTS AS REQUIRED BY MECO AND IN ACCORDANCE WITH THE DUCT ENCASUREMENT DETAILS. THE CUSTOMER SHALL VERIFY DUCT AND CONCRETE JACKET REQUIREMENTS WITH THE MECO INSPECTOR. JOB SITE CONDITIONS MAY REQUIRE ADJUSTMENTS. MAUI ELECTRIC CO. RESERVES FINAL APPROVAL OF ALL WORK DONE BY THE CUSTOMER.
9. THE COPPER WELD GROUND ROD 5/8X8'-0" FOR THE TRANSFORMER AND SWITCHGEAR PADS, TO BE SUPPLIED BY THE CUSTOMER, IS TO BE INSTALLED BY THE CUSTOMER IN EACH PAD AS SHOWN ON THE DRAWING. THE RODS ARE TO EXTEND 6" ABOVE THE FINISHED PAD. THE RODS TO A GALV. IRON OR COPPER WATER PIPE WITH #10 COPPER WIRE. THIS MAY BE ELIMINATED WHERE THE WATER PIPE IS MORE THAN 25 FEET AWAY.
10. NO PERMANENT OR TEMPORARY STRUCTURE OR OBJECT SHALL BE ERECTED OR PLACED WITHIN THE INDICATED CLEAR SPACE.
11. THE FRONT SIDES OF THE CONCRETE PADS SHALL ALWAYS BE LOCATED TO FACE THE VEHICULAR ACCESS (SEE NOTES 4 & 5) AND SHALL BE FREE AND CLEAR OF ANY CONSTRUCTION OR PARKED VEHICLE AT ALL TIMES.
12. ALL DUCTLINES SHALL CONTAIN A 'MULE TAPE' PULL LINE (WESCO, CAT. #0725-92000 OR EQUIVALENT).
13. SELECT BACKFILL: AS SPECIFIED IN MECO'S SERVICE INSTALLATION MANUAL.
14. MAUI ELECTRIC'S FACILITIES SHALL BE INSTALLED IN READILY ACCESSIBLE, PREFERABLY UNLOCKED AREAS. HOWEVER, WHEN MAUI ELECTRIC FACILITIES OR ANY OTHER EQUIPMENT ACCESSIBLE TO MECO IS LOCATED IN ENCLOSED AREAS WHICH ARE LOCKED, THOSE AREAS SHALL BE PROVIDED WITH GATES, DOORS OR COVERS WHICH ARE PADLOCKABLE OR FITTED WITH A CYLINDER TYPE 'BEST' BRAND UNIVERSAL LOCK. MECO WILL PROVIDE THE PADLOCK OR CORE.
15. TWO PRIMARY DUCTS ARE REQUIRED TO FACILITATE MAINTENANCE OR SERVICE IN THE FUTURE. HORIZONTAL BENDS ARE TO HAVE A MINIMUM RADIUS OF 20'-0".
16. THE TRANSFORMER PADS ARE TO BE LOCATED BY THE CUSTOMER AND APPROVED BY MECO. MECO SHALL PROVIDE THE CUSTOMER WITH THE TRANSFORMER SOUND LEVEL FOR EACH PROJECT AND ONLY STANDARD NEMA SOUND LEVEL TRANSFORMERS SHALL BE INSTALLED. IT WILL BE THE RESPONSIBILITY OF THE CUSTOMER TO MEET THE ALLOWABLE SOUND LEVEL LIMITS AT THE PROPERTY LINES AND ALSO CONSIDER THE PROXIMITY OF THE TRANSFORMER TO THE BUILDINGS, WINDOWS, WALLS, ETC. ON HIS PROPERTY TO LIMIT ANY OBJECTIONABLE NOISE TO OCCUPANTS IN THAT PROPERTY.
17. INSPECTION: THREE WORKING DAYS ADVANCE NOTICE REQUIRED BY MECO FOR ANY INSPECTION SERVICE.

(CALL MECO - TELEPHONE NO. 871-7777)

PANEL SCHEDULE: PANEL "MSB4" (FUTURE)

Voltage: 480Y/277V Phase: 3 Wire: 4 Bus Amps: 600A No. Ckts: 42
Mounting: NEMA Config: 4X (3/16 S.S.) Breaker Type: BOLT ON - 42,000 AIC Minimum

Table with columns: Ckt, Description, Ph A, Ph B, Ph C, Brkr, Wire. Rows include MUSCO, SOCCER FIELD CONTROLLER, etc.

Professional Engineer stamp for BOB H. SUZUKI, LICENSED PROFESSIONAL ENGINEER, NO 9006-E, HAWAII, U.S.A. Includes project details for CENTRAL MAUI REGIONAL SPORTS COMPLEX PHASE 3 and a signature block for R. M. TOWILL CORPORATION.